M
S W
A Z
D P
C A
A·D. 1·6·7·0

252

N. Inv. 252.

Idem videre est in Libro Diligentiarum adhuc Kraw.

Causa combusti istius libri An 1657. Mai 7. Nocte incendio fatali vide in Libro Zdziewoiscij quem dedit ad Scribendas Curiosa. fol. 1.

EE. II. 10.

Rękopis i jego oprawę wyrestaurował introligator Jan Wyżga
w r. 1935. Tektury w okładkach dano nowe, dodano karty ochronne.

(Aleksander Birkenmajer
M. P.

ANNO DO
MINI
M. D. LXXIIII
Cõmutatione
Æstiua In Deca
natu primo M. Cas
paris PAijąc3kowij
de Radoſycze Præpo:
ſiti Eccłæ Collegiatæ
Sanctæ ANNÆ CRACO
~~Cõmutatione Æstiua~~ &
Adoleſcentes bonarũ Arti:
um Studioſi pro quartua:
S. CRVCIS examini ſe ſub
iecerunt & inſignia BACCA
LAVREATVS conſecuti huic
ordinem ſunt ſortiti.

1574

Anno & decanatu eo-
dem quo supra; pro Quar-
tuali Cimerum, hi ado-
lescentes ad gradum Bac-
calaureatus, in artibus
et philosophia, absolu-
to priŭs Examine sunt
promoti.

1 Andreas Pauli de Bierz.
2 Petrus Joannis Ridzimus
3 Erasmus Marczinowski Cruc.
(Corrien). Tarnow.
4 Albertus Stamislai de Zathoz
Jacobus Anseimus Pilznen.

JMć X. Prokurator ma rzecz w Xiędze sub tit. Matka Świętych Polska. o Akademii Lwowskiey seu o Szkole, trzeba by to przytoczyć in loco gdzie o Lubelskim, wyrażnosz Historicum rzed ten Excerpt. lub y samego tego Historyka trzebaby przeczytać.

Jeżeli JMć X. Prokurator ma mieć Processum Romanum s. p. X. Orzechowicza o Kanonizacyą Lwowską, trzeba mi go przysłać, boby ten teraz następić powinien, informować tedy może Summarie Ratio militans pro Universitate ad Illam Coloniam, bo się rozumiem w tym Excerpcie mocno oddawała Akademia.

Chciałbym wyrachować ut spero y tam dopadłszy napiszę co się ściągnie może do tey materyi y przez umyślnego poślę. ale proszę aby tu pilnowano Drukarni iak nayleppiey a bez zwłoki. JMć X. Pietrkiewicz iako Practicus niech weźmie na swoy dozor y utorowie hanc Operam bardzo proszę.

In absentia mea uprasam Reverendissimum Dominum Canonicum Zołędziowski, aby in occurrentibus negotiis Universitatis nierachował Łaski y fatygi swoiey. Listy z poczty proszę kazać odbierać y czytać lub na pilny Excerps odpisać. Commendo plenissimam in omnibus Dispositionem.

Mi J Mc. Remy

Ezajas Stratovius Prutenus. Obijt Vien
nae in Studio Theologico ingeniosus
p academiam dicbq zelo mirabili.
Gabriel Chelmensis alias Wladyslaw Ji

1400.
1772
372.

1514
1772
258.

Index Constantini

Quod consuetudo inducat titulum
obligationis non liberae voluntatis
proszę bo teraz trzeba zamknąć.

Anno Domini 1563.

In Decanatu Mgri Jacobi Gorski pro Quartuali Cinerum. Adolescentes Bonarum Artium ad Gradum Bacca: laureatus promoti sunt.

1. Laurentius Goslicki Sig. [illegible]
2. Simon a Kalisz
3. Hieronymus Plocensis.
4. Georgius Lysenus
5. Paulus Nutricius
NB. 6. Stanislaus Sokolowski [illegible]
7. Stanislaus à Grodzieci
8. Albertus de Rawa
9. Maternus Zoltowski
10. Laurentius à Falczyne.
11. Martinus Zagorski
12. Simon Neapolitanus
13. Bartholomeus Zarnowicensis.
14. Sebastianus Felstynensis.

Anno eodem In Decanatu M. Joannis Curzelowij pro Quartuali S. Crucis hi ad Gradum Baccalaureatus in Artibus sunt promoti.

1. Marcus Joannis Przybylski
2. Joannes Wigner Glogoviensis.
3. Thomas Korkowius Kalisiensis.
4. Michael Stanislai Koliniensis.
5. Thomas Stanislai Nowomiastensis
6. Laurentius Alexij Nakoviensis.
7. Stanislaus Zaranski Crac.
8. Adamus Georgij Thorunensis.
9. Alexander Modzilowski
10. Ludovicus Caroli Wladislaviensis.

Concordat cum lib. suppellect. [illegible]

Anno Domini 1562.
In Decanatu mag Ngri
Thomæ Piotrkowij Sub
Procancellario Academiæ
Doctore Sebastiano a Pilz
parte promoti sunt hi Mgri
Artiu et Phil. Doctores

1. Josephus Brzetow
2. Joannes Piotrkowij
3. Stanislaus Bana. Coll. Min. Canonicus Tarn.
4. Paulus Ostrenais Zamczkowski
5. Andreas Brzezinius
6. Petrus Piotrowius
7. Albertus Sochazewius, post Collegii Maioris Senior, Monachus...
8. Nicolaus Stabicki Glogouieus.
9. Martinus Piotrkowita
10. Petrus Mostek.

Eodem Decanatu Baccalaurei Quartuali Citeranei.

1. Josephus Biecius
2. Mathias Krzyminius
3. Blasius Bronouiecius
4. Christophorus Ilerano
5. Melchior Brzezinius
6. Stanislaus Wasang a Laskarow
7. Mathias Pilznens Ficar.
8. Laurentius Szlachor
9. Jacobus Szadek

Eodem Anno Eodem Dec.
In Decanatu mag Ngri Martini Racius p Quartuali Sacræ Trinitatis Ieiunio Artium Studiosi ad Lauream Baccalaureatus promoti sunt.

1. Mathias Krobia Sarendor
2. Joannes Glichowski
3. Mathias Piotrowicius
4. Joannes a Konin
5. Albertus Warszowita
6. Melchior Piotrkowita
7. Albertus a Brzeziny
8. Felix Sarnecow
9. Stanislaus Lereyca.
10. Balthazar Wladislauiensis
11. Andreas Krusnica
12. Stanislaus Herbest Leopoliensis
13. Simon Drohobycz.
14. Blasius Camerarius

mű mű

Anno Domini 1562.

Pro Quartuali S. Luciae sub Decanatu Ven. Mgri Andreae Tropeii Collegae Maioris Collegij Cracoviensis hi Studiosi creati sunt Artium Liberalium Baccalaurei.

1. Joannes Kornaviensis.
2. Mathias Slaucensis
3. Stanislaus Raciaz
4. Stanislaus Grzepski
5. Thomas Leopoliensis
6. Adamus Weyss Vratislaviensis Canonicus
7. Thomas Nawski Canon. Vilnensis.
8. Albertus Warsaviensis alias Welke the: sicus Regis Stephani ac Sigismundi III. Canonicus Cracoviensis Benefactor Contub. Thomae

Anno Domini 1563.

Decanatu Continuante Mgro Andrea Tropeio ad Laurea Baccalaureatus in Artibus Promoti sunt pro Quartuali Cinerum.

1. Paulus Grabia
2. Albertus Gadowski
3. Jacobus Olszowski
4. Joannes Latoszius
5. Stanislaus Squiernieviensis
6. Mathias Sieciechovita
7. Hieronymus Szobner Crac.
8. Joannes Kylinski
9. Albertus Jezowita
10. Stanislaus Krokier

connotavi

... ...

Anno Domini 1583.

In Decanatu eiusdem Magistri Joannis Murceni Cerezdo[vi]ensis pro quartuali Sanctae Trinitatis Adolescentes sunt promoti qui sequuntur.

1. Joannes Weyr Leopoliensis.
2. Andreas Brzezanus
3. Joannes Groth Oporoviensis.
4. Simon Leopoliensis
5. Jacobus Charninus
6. Stanislaus Kielcensis
7. Salomon à Lowicz Trabski
8. Joannes Chotamiensis
9. Simon Chotamiensis.
10. Stanislaus Jacobeius Cracoviensis.
11. Cimeon Chotamiensis sub forma Pauperum accepti.

Eodem Decanatu Continuante pro quartuali S. Crucis hi Adolescentes ad Gradum Baccalaureatus sunt promoti.

1. Stanislaus Gostinius
2. Josephus Lovicensis.
3. Stanislaus Kratkoviensis.
4. Martinus Srzoda
5. Stanislaus Piotrkoviensis.
6. Joannes Lovicius.

Anno tandem 1564. In Decanatu Ehm̄i Magri Martini Bilzner sub Procancellario Academiae Dn̄o Sebastiano a Klepárz Decano S. Flori: ani et Rectore Univ: Re: Artium Liberalium Baccalau: rei Magisterio in Anglia et Doctoratum in Schiu conse: cati sunt in frequenti Omnj virorum consessu.

1. Venceslaus Mathiae Grodzicki Canonicus Vratislaviensis.
2. Sbigneus Bochnensis
3. Martinus Sebastiani Arciensis
4. Erasmus Pauli Obritij
5. Simon Mathiae Calisiensis.
Senior — 6. Simon Fridelij Neapolitanus.
7. Gaspar Joannis Arcani Kadoviji
8. Stanislaus Bartholomaei Gorinensis.

Eodem Decano Bonarum Artium Studiosi pro Quarantali Cirenu sunt promoti.

1. Petri Wreickowicz Zychlinius
2. Alexander Rudzichowski a Rudzan
3. Joannes Col a Rakowicz
4. Sigismundus Petri a Sczawnia
5. Rudolphus Simonis a Belzrzelin
6. Bertinardus Elzowicensis.
7. Basilius Vladislai ab Oporino.
8. Leonardus Gaminski
9. Fridericus Blorisbenski antedicto.

Eiusdem Anni Commutatione Rect: Decanus fuit Albertus Vadrogonski

Commutatione Magna

Joannes Vielicius Ot: iur — tione est in lib. Suppellectilis Chori Baccalaurij. fol. 100 rb.

concordat

Anno Dñi 1565.
M. Martino Kacziak Deca-
no ipoñi existente pro Quar-
tuali Sanctae Trinitatis, hi hu-
mano Artium Studiosi Exami-
ne pro Consuetudine ab-
hinc ad Gradum Bacca-
laureatus sunt promoti.

1. Albertus Wrioslij Lypatrensis.
2. Gaspar Joannis Starcker.
3. Nicolaus Andreae Ilkusiensis
4. Stanislaus Stanislai Zychlinensis.
5. Matthias Laurentij Zoniensis

Anno eodem eius. Com-
muniter Decanatu Magistro
Martino Kacziak Bac-
calaureatus in hac Can-
didati hoc ordine q(ui) super
pro Quartuali S. Crucis
sunt promoti.

1. Joannes Nicolai Groch. Crac.
2. Stanislaus Adami Wolski Leop.
3. Benedictus Simonis Wactawski.
4. Sebastianus Martini a Krakow.
5. Vladislaus Simonis a Grabki.

Anno Domini 1566.

In Decanatu M.ci M. Ioan: nis Muscenij Curzeloviensis. Astrologiae Professoris Ordi: narie Examini Deputato D. Sebastiano a Wepars Canc. Cracov. et Procan: cellario Academiae Bac: calaurei in Artibus sunt pro: moti.

† 1. Stanislaus Skierniewicius
2. Stanislaus Dartheius Curzelov.
3. Stanislaus Lenartij Bnedouicensis
4. Albertus Wislicius Ryzdovius.

~ ~ ~.

Anno eodem sub eodem De: canatu continuante: hi scho: lastici pro Quartali Cinerum Artium Baccalaurei sunt creati.

1. Martinus Skrzetuski
2. Bartholomaeus Scarfenberk Crac:
3. Valentinus Kochnovius
4. Simon Alexandri Leopol:

~ ~ ~.

† 1. Collega post Illmi Ioan. Zamoiskij Cancellarij Regni Medicus
2. Collega Medicus a Rachen.

Anno Dni 1566.
Sub Decanatu Mgri Sta:
nislai Radoszyczij pro Quar:
tuali Penth. Infrascripti
scripti Baccalaurei Artium Stu:
dioni in frequenti Oron:
siorum Consessu Laureati
Baccalaureatus sunt consecrati.
1. Paulus Gregorij de Wieckorek.
2. Petrus Petri de Zebkow Sieradz.
3. Petrus Andreae a Sedobrzeczyn.
4. Venceslaus Bartholomaei a Krch.
5. Martinus Bartholomaei a Strykow
n/ n/ n/.

Sub eodem Decanatu Mgri Stanislai Radoszycij pro
Quartuali S. Crucis Infra
scripti Baccalaurei Artium Stu:
dioni Laurea Baccalaure
atus sunt consecrati 4.
1. Petrus Joannis de Warka.
2. Albertus Josephi a Chotel.
3. Albertus Joannis a Turobin.
4. Joannes Jacobi Koniecz

Anno Domini 1567.
In Decanatu II.o Mgri Andreae Groperii Artium doctoris Examine Excellentissimo viro ac Eloquentissimo Stanislao Zawadzio Artium et Medicinae Doctore ejusdemque Artis Medicae Ordinario Professore et Procancellario Academico Mgro dignissimo Baccalaurei ad Gradum Magisterii hi sunt promoti.

1. Andreas Zielinski Coll. min. Cl. [illegible]
2. Melchior Skrzynecius Coll. min. post Canon. [illegible]
3. Ancisimus Kiatek
4. Franciscus Szeliski
5. Sebastianus [illegible] Klodawiensis
6. Albertus Gadomski
7. Joannes Kraiz
8. Valentinus Cannius.

Anno eodem Cinerum ante Decanatu Eruditissimo Andrea Gropero Assistente in Gradu Baccalaureatus Artium pro Quatuali Cinerum sunt promoti.

1. Joannes a Zychlin Rudziechowski
2. Stanislaus Suchała a Zowicz.
3. Martinus Mietkowski
4. Andreas Torbel a Kutno.

Commutatione Actum fuit M. Josephus Bretonius liber [illegible] [illegible] [illegible] Facultatis fol. 43.a.

6. Jur. Doctor, Canon. [illegible] et [illegible] [illegible]

Ao Dni 1567mo

In Decanatu Magri Martini Zeruiti Chotauiensis pro Quartuali S. Luciæ in Baccalaureos Artium hi Absoluentes sunt gradi.

1. Mathias Milonius Chotauiensis
2. Valentinus Liscanonius Lamnensis
3. Joannes Jackowski Lauidensis
4. Adamus Sekers
5. Venceslaus Zychlinus.
6. Joannes a Sobotka. etc.

Anno Domini 1568uo.

Continuante Decanatum Spectido M. Martino Zeruino Chotauiensi Absoluentes in Baccalaureos Artium Liberalium pro Quartuali Cinerum sunt creati.

1. Stanislaus Baudyss Pacou.
2. Melchior Lycki Concinensis.
3. Thomas Crenez Posnaniensis.
4. Albertus Sorchelski
5. Stanislaus Kendarist
6. Joannes Lubatowski

etc. etc.

Anno Recuperatae Salutis 1508. In Decanatu Mgri Alberti Vetrzowij Studiosi ad Gradum Baccalau-reatus pro Ferijs Convers. promotorum Elenchus.

1. Joannes Andreae Strashowski
2. Melchior Oswaldi Frayborgen.
3. Andreas Petri Kurowski
4. Clemens Melchioris Pielicz
5. Adam Stanislai Borowski
6. Michael Simonis Grodzicz.
7. Alexander Petri Cosminus
8. Thomas Mathiae Bernaviensis.

n) n)

Eodem Anno Decanatu Gradienti Alberti Vetrzowij pro Ferijs Exaltationis S. Crucis ad Gradum Baccalau-reatus Promotorum Index.

1. Mathias Nicolai Zecapoli.
2. Vincentius Pauli Carniolus
3. Andreas Valerij Gorski
4. Petrus Valentini Pilznensis.
5. Albertus Hilarij à Gąbin
6. Stanislaus Joanni à Cutno.
7. Bartholomeus Simonis a Liszk
8. Simon Wrzikowski de Ostrow. n)

Anno Dni 1568.
In eodem Decanatu Mgri Josephi Thomae Vrzetovij Adolescentes isti infrascripti Baccalaureatus pro Quartu ad S. Luciae acceperunt huius ordinem ut sequitur.

1. Joannes Casimiri Warschoviensis.
2. Jacobus Jacobi Neapolitanus.
3. Jacobus Martini Szamotuliensis.
4. Melchior Jacobi Kothilicensis.
5. Stanislaus Andreae Rakoniecki
6. Jacobus Andreae Sokrzywnica
7. Matthias Jacobi Zoltowski
8. Andreas Radkius de Krzemienko
9. Petrus Mathiae Tuniawski
10. Sebastianus Petri a Krzewonsko

5. Abbas fuit Coronensis a notariis Ptronum[?] Regij benefactor Collegio Maiori.

Anno sancto Domini 1569no
In Decanatu eiusdem M. Josephi Thomae Vrzetovij Presidente Examini Excellentissimo Viro D. Stanislao Zacravio Vico Cancellario ac Doctore Medicinae Artium Ordinario Regio Procancellario Academiae Dignissimo infrascripti ad Baccalaureatum in Artibus ac Doctoratum Philosophiae sunt promoti.

1. Nicolaus Laurentij Czerniensko. Collega.
2. Paulus Zuchria Collega.
3. Josephus Vrzetovius Siciensis. Jesuita factus.
4. Joannes a Konin.
5. Bolesl. Kurzeniczow.
6. Simon Simonis post Med. Doctor
7. Valentinus Vitaliensis. Collega.
8. Simon Alexandrius Leopoliensis.
9. Lucas Krzyczow.
10. Paulus Wrzeszkowski

Anno eodem Continuante Decanatu Venerabili Domino Josepho Thoma Przedonio. Adolescentes isti pro Quartuali Cineris in Gradum Baccalaureatus erant promoti.

1. Stephanus Adalberti Grodzicen. Sacerdos.
2. Valentinus Stanislai Brzostek
3. Michael Mathiae Ciechanow
4. Jacobus Mathiae Stradek
5. Sebastianus Joannis Brzezovicen.
6. Felix Joannes Dobrowolski
7. Valentinus Canthelbericus Vladislavien.
8. Jacobus Stanislai Karkowski
9. Mathias Thomae Grzybowski
10. Joannes Lucae Opoczno
11. Sebastianus Jacobi Scarnicen.
12. Albertus Casimiri Ciechanow.
13. Simon Alberti Myslowski
14. Venceslaus Andreae Chomski a Lipki
15. Martinus Alberti Bydgosticen.

Anno eodem et eodem Decanatu Venerabili Domino Stanislai Radosynsky Studiosi ad Gradum Baccalaureatus pro Feriis Renter: promoti sunt Elenchus.

1. Alexius Simonis Biecen.
2. Gregorius Martini Brzezany
3. Georgius Alberti Mierzkowski
4. Bartholomeus Simonis Chrzanow.
5. Melchior Andreae Kosmaricen.
6. Joannes Mathiae de Wilkirch
7. Albertus Andreae Kosmaricen.
8. Lucas Joannis Kosmaricen.
9. Simon Nicolai Lobzenicen. Senior

Eodem Anno Continuante
Decanatu Josepho M. Rali
stao Baccalaureandi
tes p. Quatuor Tempora
...

1. Paulus Petri Kowale...
2. Gregorius Thomae Bidgosticus.
3. Joannes Andreae Szecteniensis
4. Samuel Stanislai Wislicius.
5. Gaspar Laurentij ...
6. Antonius Nicolai Bornanicus.
7. Mathias Laurentij Strzepcensis.
8. Albertus Nicolai Mogilnicensis.

Anno Domini 1560.
Continuante Nypeniti M.
Decanatu Mgri Gabrielis
Szadkowij Absolventes
isti pro Quatuor temporibus S. Lucie
ad Gradum Baccalaureatus
in Artibus Lib. et Phil. sunt
promoti.

1. Joannes Wielogornij
2. Christophorus Kernerenus
3. Joannes Kwienski Can. Crac. ...
4. Laurentius Gazaris
5. Jacobus Kiolinus.
6. Petrus Gorinius Coll. ... Rector ... quem ...
7. Adamus Choteurski
8. Jacobus Charzewski n. Zychli
9. Mathias Sobierayski.

Anno Domini 1569.
In Decanatu praedicti Ga:
brielis Szadkowij Adole:
scentes pro Quartuali [illegible]:
[illegible] ad Gradum Bacca:
laureatus in Artibus et Philia
ipsi sunt promoti.

1. Ambrosius Szadkowij
2. Martinus Zawacki
3. Franciscus Goraienski
4. Alexander a Zychlin [illegible]

u u u.

Anno Domini 1570.
Commutatione [illegible]
In Decanatu ll. M. Ga:
brielis Szadkowij Ado
lescentes ipsi pro Quartu
ali [illegible] promoti. "S. Cu[illegible]

1. Joannes Arenicus
2. Martinus Kamienski
3. Jacobus Romanicus
4. Andreas [illegible]
5. Joannes Curzelowicz
6. Gaspar Sarnovius
7. Andreas Ratogorius.

NB. Errore [illegible] hic sedet in Decanalis [illegible] Libro. fol. 45. a. Corrigo [illegible] [illegible] Dispu[illegible] in alio[illegible]

Anno Domini 1570.
In anno Decanatu Magri Stanislai Socolonij Cursores de Communicatione hyemali Apolograces ysti pro Examini Circuend ad Baccalaureat

1. Petrus de Mariaz Sarenter
2. Joannes de Wagrowiec
3. Joannes Prazitowij
4. Blasius Golinensis. Collega ... et ...
5. Albertus Curzelowius
6. Andreas Krzyzanowius
7. Joannes Buirkowius
8. Albertus Neapolitanus.
9. Joannes Stanislai de Ryczyn.
10. Stanislaus Strzycowius post Dominicus.
11. Alexius Znenensis
12. Thomas Ciechanowius
13. Valentinus Pilznensis
14. Matthaeus Rakoviensis
15. Stanislaus Krzyzowiensis
16. Petrus Zudekaus
17. Adrian Pilznensis. petens.
18. Josephus Vielicensis petens.

Anno Domini 1571.
Communicatione Aestiua in Decanatu sub Magro Stanislai Jacobei Curzeloviensis Astrologi Cracoviensis etc

Jacobus Charucius Coloniensis Magri pinxit Vbiorum in Agrippina Artium ac Philosophiae Doctorem promotus obtenta precedenti Communicatione in Congregatione Universitatis per Dominum Rectorem facta pro assecutione Loci inter Magros Universitatis Cracov. facultate respondendi. Cuius bis prius testimonio ad Promotionis die 16 Mai Domino Rectori Procancellario ... ordinis ... Agrippina ... et à ... ... repetito, in album Magrorum adscriptus est habens Locum post Magros ... promotos.

Eadem Communitate in Decanatu Eiusdem pro Quartuali Sanctae Trinitatis hi bonarum artium Studiosi Examine pro Consuetudine absoluto ad Gradum Baccalaureatus sunt promoti.

1. Christophorus Gierzman Casimirus Vratislaviensis.
2. Stanislaus Kamienski
3. Albertus Leopoliensis
4. Bartholomaeus Kazimiriensis.
5. Martinus Zwenensis
6. Joannes Roncicensis.

Continuante Decanatu eodem Magistro Stanislao Iacobeio Curzelowiensi pro Quartuali S. Crucis hi bonarum Artium Candidati Examini sese subiecerunt et ad Gradum Baccalaureatus sunt promoti.

1. Joannes Lobienski
2. Stephanus Dabrowius
3. Joannes Zwenensis.
4. Michael Morawski
5. Nicolaus Chelmensis.
6. Martinus Zwenensis.
7. Joannes Kupsch.

Anno Domini 1571.
In Decanatu III° M. Jo-
sephi Thomae Przedo-
wii Adolescentes bo-
narum Artium studio-
si pro Quartali S. Luciae
Examini se subiicientes
Ingeniiq[ue] Baccalaure-
atus acceperunt hoc
ordine.

1. Balthazar Habichus Citoz-
Canus Vratislaviensis
2. Joannes Stanislai Garecki
3. Venceslaus Martinus Malomeciensis
4. Nicolaus Joannis Sucipraig.
5. Mathias Petri Ravensis
6. Paulus Pauli Promecensis
7. Andreas Pauli Szaffecensis.
8. Sebastianus Mathei Sradeciensis.

Anno tandem Domini
1572.
In Decanatu praefato M.
Josephi Thomae Przedo-
wii praesidente Examini
Excellentissimo ac Eximio Viro
D[omi]no Stanislao Zawacko
vico, Philosophiae ac Medicinae
Doctore, eiusdemq[ue] Artis
ordinario Prof. Baccalaurei
Acad. primo insigniti Artium
ingenuarum Baccalaurei
in Magistro Artium ac Doctore
Phil. sunt promoti.

1. Andreas Rozcinius — Coll: in C. S. Anl.
2. Petrus Thomae Zbarowiensis. — Coll.
3. Paulus Stephani Hovek
4. Stanislaus Orzicinus ...

Anno Dñi 1572. In Decanatu Stanislai Basorzycij Artium Mgri et Sacrorum Canonum Baccalaurei IIIº pro Quartuali S. Trinitatis infrascripti Adolescentes examine exacto absoluto ad Gradum Baccalaureatus sunt promoti hoc ordine.

1. Laurentius Joannis Ostrouiensis
2. Thomas Gregorij Cracouiensis
3. Albertus Joannis Myczyensis
4. Albertus Joannis Olsztaniensis
5. Sebastianus Felicis Sylvij Leleiensis.
6. Petrus Sylvestri a Slomnik.
7. Stanislaus Joannis Ostrowski

Anno Dñi 1573.
In Decanatu M. Stanislai Marennij Cracouiensis [illegible] pro Quartuali Cinerum isti ingenui et moribus [illegible] examine diligenter absoluto ad Gradum Baccalaureatus sunt promoti.

1. Albertus à Cortab
2. Valentinus Mierzbrenius Lublin. Canzid.
3. Valentinus Warzotij Premisliensis
4. Gallus Chraplouski [illegible]
5. Nicolaus Kosrouski a Colleg. [illegible]
6. Stephanus Brzezens.
7. Venceslaus Kazdouij
8. Mathias Warzocki Premisliensis.

Pestis abrupta ideo Promotio nulla Quartuali S. Cinerum et S. Lucae.

Anno Dni 1573. Commutatione Aestiua Decanatu primo M. Gasparis Pasischouij de Radoszyce Praepositi Collegij S. Annae Cracou. Adolescentes bonarum Artium Studiosi pro quartali S. Crucis Examini se subiecerunt et primum Baccalaureatus consecuti hoc ordine.

1. Joannes Alberti Bierowski Olostans
2. Stanislaus Adami Grabowski
3. Martinus Stanislai de Nouomonte.
4. Lucas Petri Bielynski
5. Benedictus Joannis de Radom.
6. Laurentius Matthiae Sępiciniowicz

Anno Dni 1573. Commutatione hyberna in Decanatu primo M. Melchioris Mieskrzyn[?] Nerasio[?] pro Quartali S. Lucia Studiosi iuuenes quorum nomina inferius sunt descripta absoluto rigido Examine Gradum Baccalaureatus in Artibus et Philosophia consecuti.

1. Lucas Thomae Zapaski
2. Sebastianus Thomae Bantony

Pelnicij Liber supp[?]: S. T. fol. 45. b.

Anno eodem Domini 1574.
Continuante Decanatu M. Mel-
chiore Petricio Skrzynensi
praesidente Examini Admodum
Excellenti viro Jacobo Gor-
scio Juris utriusque Doctore
Canon. Floriani et [illegible]
in Academia Dignissimo
sequentes Baccalaurei Gradum
Magisterij sub conventu
et in Doctores Artium et
Philosophiae sunt promoti.

1. Sebastianus Felstinensis.
2. Blasius Bronovicensis
3. Joannes Rosalius Miles Se-
pulchri Dni Conventus Miech.

Anno et Decanatu eodem
quo supra: pro Examinati-
onem hi admissi sunt ad
Gradum Baccalaureatus in
Artibus et Philosophia absoluto prius
Examine sunt promoti.

1. Andreas Pauli de Biecz
2. Petrus Joannis Myslenicensis.
3. Erasmus Kaminski Crac.
4. Albertus Stanislai de Zathor
5. Jacobus Andreae Bitensis.
6. Lucas Andreae Brzeziniensis

Nomina et Cognomina Nobilium Polonorum Romam Artium studiosorum sub Rectoratu primo R. Martini Bricensis Anno Dñi 1574. Continuatione Festium pro Quartali S. Trinitatis exactae examine absoluto ad Gradum Baccalaureatus promotorum.

1. Petrus Miastowski Nobilis Polonus.

Anno et Decanatu quo supra pro Quartali S. Crucis M. Adolescentes ad Gradum Baccalaureatus in Artibus et Philosophia absoluto prius Examine rite promoti: quorum Nomina et Cognomina hoc ordine sequuntur.

1. Joannes Kotwicz Comes Glogov.
2. Martinus Mystanowski
3. Thomas Lanski

Anno Domini 1574. in
Decanatu M. Valentini Vitaui
ensis pro Quartali S. Luca
hi Iuuenes insignia Bacca
laureatus acceperunt.

1. Stachius Marci Sonnatiensis
collega post fuit
2. Adamus Thomae Ciechanow
3. Laurentius Jacobi Krauski
Pilznensis.
4. Sebastianus Stanislai Pilznensis
Pilznensis.

Anno tandem Domini 1575.
In Decanatu tertio M. Valen
tini Vitauiensis sub Procan
cellario et Rectore Rmo Dno
Dno Jacobo Gorski S.T.
Doctore et Canonico Cracoviensi hi
Artium Liberalium Baccalau
rei Magisterium in Artibus et
Doctoratum in Philosophia.

Baccalaureatus sunt promoti

Gallus Martini Lissnensis, Medicus

Clemens Melchioris Wielicziensis

Valentinus Fontanus Thomæ Korzensko

Petrus Georgii Sculteti Gorz. Sm.

Jacobus Alberti Lissnensis

Blasius Simonis Golinensis

Albertus Pedianus Alberti Leopoliensis.

Stanislaus Adami Graborsky

Blasius Bartholomæi Gnesnensis.

Joannes Thomæ Czarneczky.

Petrus Joannis Radzimensis.

Joannes Sigismundi Cotiricz Canonicus Glogouiensis.

Stanislaus Jacobi Dlieszkowsky Leopoliensis.

Albertus Pauli Mentii Klecensis.

Stanislaus Gregorii Zathor.

Stanislaus Fabritius Jacobi Berunensis.

Gregorius Laurentii Halicziensis.

Matthias Laurentij Szadek.

Joannes Matthiæ Lisowsky Lublinensis.

Andreas Stephani Lissnen.

Petrus Francisci pilopæi Vidamen

Albertus Alberti Sculteti Skrzier niewiensis.

ANNO DNI M.D.LXXV. in Decanatu

NNO DOMI NI M. D. LXX V in Decanatu primo M Pauli Nicolai à Lodzia pro quartuali SS. Trinitatis Adolescentes isti insignia Baccalaureatus acceperũt hunc q; ordinẽ sequuti sunt.

1 Bartolomeus Stanislai Naclensis.
2 Stanislaus Fœlicis Voinicensis.
3 Ioannes Alberti Galomscio
4 Albertus Martini Petri couius.
[illegible]mus Fœlicis Tucholien
[illegible]mis Curelo:

Paulo Nicolai à Lodz[illegible] ac in maius Collegium [illegible] cato pro Quartuali Sanct[illegible] crucis in Baccalaureos artium hi adolescentes sunt promoti eóq; ordine collocati.

1 Martinus Christopheri Posnanien.
2 Iosephus Martini Iaroslauien.
3 Erasmus Alberti Brestien.
4 Stanislaus Mathiæ Becen.
5 Stanislaus Nicolai Zorawski
6 Albertus Nicolai Chitræus Schol[illegible] couien.
7 Petrus Alberti Gesdouius.
8 Martinus Stanislai Leopolien
9 Ioannes Stanislai Tarcmen
10 Nicolaus Ioannis Rzen[illegible]
11 Casparus Alberti Radomien[illegible]
12 Andreas Laurentii Dlugiu[illegible] Cracouien sub forma petentis.

ANNO Do-
MINI 1575.
IN DECANATV
VLTIMO. M.
IOSEPHI THOMÆ
VREDOVII, PROQVAR-
TALI, S. LVCIÆ, HI
IVVENES INSI-
GNIA BACCALAV-
REATVS ACCEPE-
RVNT. HOCQ3 OR-
DINE LOCATI
SVNT.

1 Matthias Alberti Posnamens
2 Valentinus Alberti Sumanskij
3 Matthias Stamslai Sarnowskij
4 Martinus Calisiensis
5 Martinus Sendomiriensis
6 Laurentius Ioannis Stezicien
7 Gasparus Alberti Jaroslawien

TV EODEM. M.
IOSEPHI THOMÆ
VREDOVII, PRO
QVARTALI CI-
NERVM, HI IV
VENES NVME-
RO NOVEM, DV-
RO PRIVS EXA-
MINE ABSOLV-
TO. GRADVM
BACCALAVRE-
ATVS ACCEPE-
RVNT, QVORVM
NOMINA HÆC
SVNT.

Andreas Vargowski Cho dec
Josephus Patricius Stricovien
Seraphinus Laurentii Sendomirien
Ioannes Troscesius Posnamen
Stamslaus Zar[illegible]
A[illegible]

NNODO

ANNO DOMINI MDLXXVI

Commutatione Hiemali in Decanatu secundo M. Martini Biecenhi iuuenes exactè examine absoluto, pro Quartuali S. Trinitatis Insigni Baccalaureatus acceperunt.

[illegible] Koszycki

Anno et Decanatu quo supra: pro Quartuali S. Crucis hi adolescentes ad gradum Baccalaureatus, in artibus, et Philosophia, absoluto examine sunt promoti, quorum nomina et cognomina, hoc ordine sequuntur

I. Nicolaus Chrzanouiensis

II. Joannes Matthiae Varcensis Theologiae Doctor [illegible] [illegible] et [illegible] [illegible] [illegible] [illegible] peste [illegible]

III. Caspar Clepardiensis Stanislai

IIII. Stanislaus Stanislai Clocen

V. Andreas Cracouiensis

VI. Joannes Crucius Pilsnen

Benedictus Dominus qui [illegible] dedit nos in captionem [illegible]

ANNO DOMINI
M.DLXXVI
In Decanatu primo M. Martini Ioannis Viaſdouij pro Quartuali S. Luciæ hi iuuenes inſignia Baccalaureatus acceperũt hocq; ordine locati sunt

1 Albertus Ioannis Thanſki
2 Foelix Adami Vniciouien
3 Simon Martini Goſtinen
4 Blaſius Iacobi Baſanouien
5 Albertus Procopij Smolinſki
6 Leonardus Matthiæ Gnezn
7 Nicolaj Piaſ

SEQVENTE VERO
Anno Dñi 1577
in Decanatu præfati M. Martini Ioannis Viaſdouij ſub Procancellario Vniuerſitatis Rñdo D. Iacobo Gorſki I.V. Doctore & Canonico Ploceñ hi artiũ liberaliũ Baccalaurei Magiſterium artibus & [illegible] tum in

1 Albertus Sieprezius
2 Paulus Craiewski
3 Martinus Sliachczinski
4 Matthias Rawa
5 Sebastianus Lyczyisko
6 Petrus à Lodzia
7 Gallus Chrapliowski
8 Erasmus Marczinowski
9 Iacobus Pilznensis
10 Laurentius Loieczki
11 Stanislaus Mieskowski
12 Caspar Radomiensis.

Dante Deo nihil obest Iuuat
Repugnate Deo nil potest labor
NAZIANZE.

1 Andreas Chrzastowski
2 Bartholomeus Costanci
3 Andreas Becensis
4 Petrus Conopniczki
5 Ioannes Radomiensis
6 Stanislaus Ilza
7 Matthias Warszauiensis
8 Ioannes Tucholiensis
9 Thomas Trebeczki
10 Martinus Przeworsko
11 Martinus Sacranus
12 Gaspar Mogilnicza
13 Ioannes Waczowski
14 Ioannes Sacranus
15 Gregorius Clodauiensis
16 Gaspar Przedzieczki
17 Martinus Wiskithki
18 Lucas Olszadiensis Samog.

Benedic domine hæc dona
ad augendam gloriam nomi
nis sui sancti.

Anno
1577
In De
natu præsa
tini Via

ANNO
DOMI
NI. CI. Ɔ. L.
LXXVII. E

mutatione Æ
stiua In Deca
natu primo M. An
selmi Bodzencium
hi iuuenes exacte
absoluto exami
ne pro Quartua
li S. Crucis insi
gnia Baccalaureatus
acceperunt Quorum
nomina hæc sunt

Simon Riglerus Becen
...bertus Poniatowski Ora...
...

VII Nicolaus Czerwieski Badko...
VIII Simon Famelicius Cazimi...
IX Ioannes Halancz Plocensis
X Nicolaus Dobroczieski
XI Albertus klinczowsus Ticzin...
XII Gregorius Benedicti Pelnen...
XIII Martinus Babiski Cracowien / Vngaru...

Vera virtus studiumq nõ
multos sed elegantes pro
ducit creatqz &c.

ANNO DO
MINI 1577
IN DECANA
TU PRIMO
M STANIS...
Alberti Sgui...
cien: pa...
li S...

...ctine locati sunt

1 Joannes Swierczewski
2 Joan: Capreolus Cracouien: — plebanus
3 Laurentius Corallius Bochnen
4 Stanisl: Lewnowski Bochnen — Factus Monachus corporis Christi Casimiriæ
5 Nicodemus Czegielius Pilsnen:
6 Stanislaus Rożnowski
7 Joannes Squiermeniensis

Precedentibus et præsentibus futura applica.

SEQVENte vero anno 1.5.7.8. in Decanatu præfati Stanislai Alberti Squiernieuicii sub Procancellario Rdo Dno Iacobo Gorski I.V. doctore Archidiacono Gnesnen: Canonico Plocensi [...] artium liberali[...] [...]aurei ma[...] [...]tibo

Quorum nomina hec sunt

vir eloquentiss. liberalitate singulari, obijt Gnesnæ
1 Joannes Sepranius — [illegible]
2 Joannes Znenensis — mortuus monachus [illegible]
3 Venceslaus Bazenius — Collega [illegible]
4 Nicolaus Koczenius — Collega
disertus Concionator in arce Crac[oviensi]
5 Stephanus Brzestensis — mortuus [illegible] ad [illegible]
[illegible] 1588
6 Mathias Cristanus
7 Andreas Becensis [illegible]
8 Gaspar papauerinus — [illegible]
9 Rochus Poznanien — Collega [illegible]
[illegible]
10 Martinus Pilznensis [illegible]
11 Mathias Sarnawski [illegible]
12 Stanislaus Batconius [illegible]
canonicus [illegible] 1617
13 Mathias Kobilniki [illegible]
[illegible]
14 Albertus Tarski — [illegible]

Tandem in continuatione Decanatus eiusdem M. Stanislai Alberti Squiernieuicii pro Quartuali cin[...] [...]rum hi iuuenes insign[...] a Baccalaureatus [...]

Quorum nomina hęc sunt

1 Iacobus Francisci Piaski –
2 Albertus Pierzchalius Bierunen
3 Simon Mathiæ Cracouius.
4 Ioannes Danielis Bidgostien
5 Ioannes Alberti Piotrcouien
6 Albertus Iacobi Leopolien sis
7 Gaspar Adami Przemislien
8 Andreas Galli Wartensis.
9 Simon Georgii de Kentj.
10 Adamus Ioannis Silauius,
11 Martinus Sebastiani Poznanien
12 Martinus Stanislai Targin –

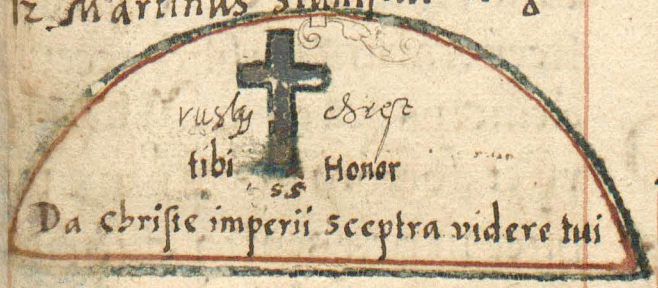

IN NOMINE DOMINI

1578 die vero 23 Iulij sub decanatu Mri Ioannis Cochleri Sremensis circa ferias d. Iacobi maioris Apostoli, apertum fuit examen extraordinarium ex consensu totius Vniuersitatis, pro gradu baccalaureatus consequendo Rndo dño Melchiore Pirnesio a Pirn, Eccłæ Cathedralis Otomoriensis: qui de profectu studiorum per decan et consiliarios pertentatu eundem Decanum; al natores dilig

cum: et ordinem inter Bacca
laureos in Academia Crac
promotos; obtinuit:

MELCHI
or Pirnesius à Pyrn

Eccla Cathedralis. Olo
mucensis et Decanus Canonicus et
Canonicy Wratislauiens.

NNO

eodem die uero 7 Augusti
sub decanatu eiusdem Mri
Ioannis Cochleri Sremensis
aperto examine per Rectu
clarissimum uirum Dnum
Gorscium I V Do
Metropoli

quendo: Vinbili Melchio
ri Pyrnesio a Pyrn Artiu
liberaliu Baccalaureo in
uniuersitate Crac promoto
rite et secundum leges uni
uersitatis et facultatis rigi
do et seuero examine ab eo
dem PRO Cancellario et exa
minatoribus Mrgo Ioanne
Cochlero Sremensi Decano,
Mrgo Martino Pilznensi,
S. Theologiæ doctore Eccla
rum Wratislauien: Crac Ca
nonico peracto, dignus ha
bilis repertus é qui gradu
licenciaturæ publice accepto
deniceps gradum Magiste
rij et doctoratus in phia pu
blice in presentia duorum
S. Sanctæ sedis Apostoli
cæ Legatorum; unius pera
cto legationis suæ munere
iam hinc decedentis, alteri
us munus sibi iniunctum
exercentis, frequentissima
corona doctissimor atq cla
rissimorum virorum Lec
Theolo

tuum: et Philosophiæ doctores hunc consecutus est.

Melchior Pirnesius a Pyrn: Eccla Cathed. Tomicen. Canonicus

NO DOMINI M: D: LXXVIII. continuante decanatu prædicto Magro Ioanne Coclitis Sremensis quartuali Sanctæ Crucis isti ingenuarum Artium Studiosi examine diligenter absoluto id

1 Iacobus Radomskie
2 Nicolaus Poseuius Plocen.
3 Ioachimus de Lwowsko
4 Christopherus Alberti Falenski Cracouiensis
5 Stanislaus Vmeiouiensis
6 Iacobus martini Brzezinio
7 Stanislaus de Kleczow
8 Albertus Tarczowski
9 Stanislaus Sebestiani Sremensis
10 Ioannes Pilsnensis
11 Andreas Pilsnensis
12 Simon Vrzędow
13 Sebestianus à Turek

Durum patientia frango.

ANNO DOMINI M. D. LXXVIII.

IN DECANA tu primo M. Petri Si Sdacouien: pro

3. Ioannes Przeworscius Malichowski, Notarius in patria obijt
4. Stanislaus Krzywokolsky Crac. mgr. lect. [illegible]
5. Sebastianus Crosnensis.
6. Martinus Zwonowsky.
7. Ioannes Varsauiensis.
8. Stanislaus Radzicensis.
9. Iacobus Trzemesky.
10. Franciskus Rasius Neapolitan. mgr.
11. Andreas Piatcouiensis.
12. Sigismundus Cebrowsky.
13. Stanislaus Pisdrensis uxorem duxit [illegible]
14. Stanislaus Strzezowien. plebanus [illegible]

SEQVENTE VERO Anno Dni 1579. Die 13. Ianuarij in De[...] [...] praefati M. PETRI Slouacij Sdaco[...] [...]cancellario Rndo Dno Iacobo [...] Archidiacono Gne[...] [...] Rndo [...] apertum est examen pro gradu Magisterij et Doctoratus in Philosophia consequendo. Venerabili Dno Adamo Kesselio Volamien. cui examini praefuit Rndus D. Iacobus Gorsky Rector et Procancellarius Academiae, cum supradicto D. Petro Slouacio Facultatis Artisticae Decano: et Excellentissimo Viro Dno Iosepho Vredouio Canonico Ecclae Collae S. Floriani. Qui quidem praedictus Adamus Kesselius, dum in hoc rigido et seuero examine propter suam egregiam eruditionem dignus et habilis repertus esset, primo gradu licentiaturae publice accepto, deinde gradum magisterij et Doctoratus in Philosophia publice in corona doctissimorum et clarissimorum Virorum es[...] consecutus, eumque ordinem et locum inter Mgros Artium et Phiae Doctores obtinuit.

ADAMVS KESSELIUS Volauiensis.

Canonicus S. Crucis [illegible]

EODEM ANNO

1579. Continuante Decanatum A[...] Petro Slouacio Sdacouien: Astrolo[...]

Baccalaureatus acceperunt, eoq; ordine locati sunt.

1. Gregorius Zorawski Fr. Conuentus Tinecen.
2. Jacobus Pczonow. [illegible]
3 Jacobus Olszowski [illegible]
4 Laurentius Gadomski occisus
5 Jacobus Jablonski
6 Joannes Voiasonius Janouicien:
7 Andreas Sandecen.
8 Gasparus Albinus
9 Joannes Kolo. Sacerdos
10 Joannes Viducius Malogostien: Sacerdos

ANNO DOMINI CIↃ IↃLXXIX M.A

DAMO ALBERTI TVLICHIO VVRESNANO, CO TVBERNII PAVPERVM INTERIM SENIORE, PRIMVM DECANO, PRO QVARTVALI SS. TRINITATIS, ADOLESCENTES INFRASCRIPTI, DEBITE EXAMINATI PRIMÆ LAVREÆ INSIGNIA, IN MAGNA CLARISSIMORUM VIRORUM CORONA ACCEPERUNT: EOQ; ORDINE SUNT INSCRIPTI.

1 ZACHARIAS Ioannis Wagrouicensis.
2 FRANCISCVS Pauli Clecensis.
3 IOANNES Ioannis Scolatovius.
4 ANDREAS Mathiæ Plocensis.
5 VICTORINVS Gregorii Squirmeiov.
6 ALBERTVS Alberti Opatoviensis.
7 IACOBVS Andreæ Giersman

ODEM

VT SVPA

ET AN

ET PH

SOPHI

ALI, NEMPE S.
CRVCIS, BONARVM
LITERARVM STV
DIOSI, ITA VT PAR
FVIT EXAMINATI,
BACCALAVREI OZ
IN MAGNA VIRO
RVM BONORVM
ET DOCTISSIMO
RVM FREQVEN
TIA PVBLICE CRE
ATI, EA RATIONE
ORDINATI, HVNC
LOCVM INTER
TEROS LAVRE
SIGN

1 Ioannes Andreæ Gostimcii.
2 Martinus Gregorii Cumelscius
3 Marcus Pavli Piaseczki.
4 Adamᵘˢ Mathiæ Puscevius Crac.
5 Martinus Staniſlai Oſtrzenſis
6 Andreas Sebaſtiani Trepcen
7 Staniſlaus Maluſzowiec Strzc
8 Iacobus Twardoſsius Sambo
9 Sebaſtianus Pauli Nagodius
10 Albertus Staniſlai Lawri

ANNO DOMI
NI MILLESIMO
QVINGENTESI
MO OCTVAGES
MO ANDREA

ET PRIMVM PHILO-
SOPHICÆ FACVLTA-
TIS DECANO PRO
QVARTVALI CINE-
RVM ADOLESCEN
TES INTRASCRI-
PTI, DEBITE EXAM-
NATI PRIMÆ LAV-
REÆ INSIGNIA IN
MAGNA CLARISSIM-
RVM VIRORVM COR-
na acceperunt eoque
ordine sunt inscripti

1 Albertus Znenensis
2 Gasparus Cobilinen
3 Ioannes Naiman
4 Ioannes Radomien
5 Vencesla⁹ Smolcer⁹ Ranbon
6 Stanislaus Gostinen
7. Ioannes Wolbram
8 Martin⁹ Kalinski,
9 Stanisla⁹ Gostinen,
10 Laurenti⁹ Cracou-
11 Ioannes Gniewos.
12 Andreas Visicien.
13 Ioannes Visicien

Nno Domini
M. D. LXXX
In Primo
Decanatu M. Ni
colai Pamec
de Czeruuien
sko Canonico
S Floriani P
Quarti

rum studiosi di
lio enter examina
trad oradū Bac
calaurcatus sūt
promoti.

HOC ORDINE Lo
catisunt.

STanislaus Lugowsky
PEtrus Leczinski
Vincentius Marsavien.
MArtinus Plocensis.
JAcobus Odrziwoli?.
ANdreas Biecensis.
Joannes crac. Skubiszowla.
CHrisostō Siepcius.
ZAcharias Sandomirien
ADamus Bursius Brzezina
MArtinus Druti? Clodawita

EQVENTE
INDE AN

as Epiphaniarū in
Decanatu eiusdem
Magri Nicolai Cir
uinscij præsidente
examini Rndo ac
Excellētissimo vi
ro Jacobo Gorscio
J. v. Doctore Ar
chidiacono Gne
snen, Canco Ploc
si & Gymnasij Cra
couien Procancel
lario dignissimo
hij Artium Libera
lium Baccalaurei
Magisterū in ar
tibus & Doctora
tū in Phia in cor
clarissimoz virō

[Ma]gistri et Doctores Philiae fuissent declarati, eodem Mense Januario duo adolescentes Egregij ac docti, Matheus Ostrauien. Canonicus Olomucen. et Daniel Opolien. Morauij, venerunt in Academiam promotionis obtinendae causa, ad quorum peticionem cum apertum esset examen, diligenter per Dnum Decanum et Dnos Magistros ad hoc deputatos examinati, Cum alijs Sex Candidatis initio Quadragesimae Artium Baccalaurei publice sunt renunciati. Cum autem Jus et priuilegia illius Ecclie Cathedralis Olomucen. à praefato Matheo Ostrauien. Canonico, et alumno suo, exigeret, ut propter decus et ornamentum ipsius Ecclie et dignitatem Capituli, in Magistrum et Doctorem promoueretur: petijt in Conuocatione à tota Uniuersitate per Rndm D. Doctorem Jacobum Gorscium Procancellarium eiusdem Uniuersitat. sibi fieri magisterium ac Rigidum aperiri examen. Quod cum impetratum sit, litteris Rmi Episcopi Olomucen. comendatitijs exhibitis, per eundem Rndum D. Doctorem Gorscium Procancellarium, et per D. Decanum Magistrum Nicolaum Cruuinscium, et alios Magistros adiunctos, rigide et satis accurate est examinatus et doctus ac idoneus repertus. Pri[...] [...]ntiatus, post [...]

clarissimorum virorum publice est renunciatus. Qui quidem Doctores et Magri hoc ordine sunt locati.

1 Mathias. Wislimierski
2 Venceslaus. Viasdouius
3 Stanislaus. Stramsouicz
4 Martinus. Tomalewski.
5 Andreas. Mieinius.
6 Adamus. Phaleczki
7 Gaspar. Przesdziecki.
8 Ioannes. Lelowita.
9 Matheus. Ostrauien.
10 Andreas. Glicius Pilsnen.
11 Stanislaus. Krziwokolski
12 Franciscus. Rasius Neapolita.
13 Albertus. Placentinus Znenen.
14 Gaspar. Cobilen.

Eodem Anno 1581

Continuante Decanatum M. Nicolao Kancio de Czerwiensk pro Quartuali Cinerum. Hij adolescentes infrascripti rite [...] [...]cientes [...]

Mathæus ostrawien. Canonicus olomucen

Andreas Jagiellaj.

Andreas Clodawita.

Daniel Ospedicusj Czwikius

Paulus Plocensis.

Joannes Viatorius

Joannes Falugkj Plocen

Joannes Opatowita.

Nemo Sapiens, Nisi patiens.

No Dñi 1581. in Decanatu M. Valentini Fontani pro Quartuali S. Crucis hi iuuenes insignia Baccalaureatus acceperunt, hoc ordine, locati sunt.

1 Jacobus Jaxon Conuentus Mieç
2 Martinus Lochman Gorlicien
3 Albertus Jacobi Kespusien
4 Andreas Lazoncius Leopolien
5 Casparus Lubart Cracouien.
6 Albertus Martini Posnanien
7 Laurentius Lutozerski Strzeçow
8 Nicolaus Zoranskj Zatorien
9 Valentinus Felicis Lazouius.
10 Paulus Jedleńskj Radomien.
11 Simon Sebastiani Tarnouien
12 Fabianus Alberti Zoenen
13 Joannes Christofori Sendom
14 Joannes Laborouius de Swin

Electior. S. Th. Baccalaureg Regens S. Ann

Hauilinus Al

ANNO Dñi M. D. LXXXI.
in Decanatu secundo M.
Pauli Nicolai Loden=
sis Canonici Sanctæ
Annæ pro Quartua=
li Sanctæ Luciæ hi iu=
uenes artium ingenua=
rum studiosi diligent
examinati ad gradum
Baccalaureatus sunt p
moti. Quorum nomina
sunt hæc.

1 Stanislaus Chwalowski
2 Albertus á Costán.
3. Lucas Gnesnensis.
4. Valentinus Chmielowskj Falborien.
5 Ioannes Sacranus.
6 Paulus Kirniowski
7. Andreas Gie Zius Vielicien.

ANNO SEQVĒ=
te M. D. LXXX. se=
cundo continuante
Decanatum Magistro
Paulo Loden, Sacræ
Theologiæ Ordinario
pro quartuali Cinerū
hi adolescentes abso=
luto examine, insignia
Baccalaureatus ac=
ceperunt, eoq; ordine
locati sunt.

1. IOannes Alandus St[...]
nislai Leopol[...]
2. Laurentius M[...]

4. Bartholomeus Mathiæ Sdunen.
5. Iacobus Pokriwka de noua Ciuitate Notarij in patria Pitrkouiæ dictus.
6. Thomas Ioachimi Seuierien.
7. Stanislaus Czeski Petri Cracouien.
8. Ioannes Thomæ Setocien.
9. Albertus Grucius Ioannis Pilsnen. mortuus est in schola Sacerdotalis

No Domini 1582
M. Petro Gorcinio
à Posnania, Iurisp: Bac
calaureo Decano, pro
quaruali Pentecostes
iuuenes infrascripti
ritè examinati, in co-
rona multorum clari
virorum publicè prima
Laureæ insignia acce-
runt, eoq; ordine sui
locati.

1. Bartolomeus Lucimus à Labis
2. Hieronimus Goreczki Crac.
3. Petrus Varcen.
4. Ioannes Opatouiensis.

Anno Dñi MDLXXXII.

in decanatu ſecundo M. Martini Viazdovij, S. Theologię Doctoris, pro quartuali S. Lucię, hi iuuenes, inſignia Baccalaureatus acceperunt, hócque ordine locati ſunt.

1. Iacobus Czarkowſkj.
2. Melchior Nowicampianus
3. Ioannes Lutomirienſis.
4. Laurentius Porembſkj.
5. Nicolaus Nieczynowſkj.
6. Iacobus Smozewskj, Canon. Plocen.
7. Albertus Kownackj.
8. Stamiſlaus Chećinen.
9. Caſparus Skarmirienſis.
10. Lucas Rybkowſkj.
11. Lucas Celſius Sremen.

Sequente vero anno

mini 1583. in decanatu præfati M

ni Viaſdovij, ſub Proc

do D

chidiacono Gnesneñ, Cracouieñ: Ploceñ: Canonico, protunc Rectore existente, hi artium liberalium Baccalaurei, insignia Magisterij in artibus et doctoratus in philosophia in corona clarissimor: virorum consecuti sunt.

1. Sebastianus Pilznensis.
2. Albertus Petricouiensis.
3. Ioannes Szydłowiensis.
4. Petrus Konopnickj.
5. Nicolaus Dobrocieski
6. Ioannes Rozielek Craco:
7. Albertus Tarczerskj.
8. Matthias Dabrowskj
9. Stanislaus Radicen.
10. Stanislaus Pyzdren.
11. Martinus Cumelskj
12. Ioannes Wolbramen.
13. Vincentius Varszauien.
14. Andreas Iagielskj.
15. Stanislaus Chwalenskj
16. Valentinus Chmielenskj

EODEM ANNO DNI. 1583.

In decanatu præfati Martini Viazdouij pro quartuali Cinerum, hi iuuenes, insignia baccalaureatus acceperunt, et hoc ordine locati sunt.

1. Stanislaus Pierleuskj.
2. Martinus Brzezinensis
3. Franciscus Przemisliensis
4. Celsmer Ilzensis.
5. Stanislaus Kosterzynensis.
6. [illegible] illiensis
9. Baltasar Varsauiensis.
10. Lucas Zarnowskj.
11. Stanislaus Radomiensis.
12. Nicolaus Louiciensis.
13. Matthias Siecieboriensis.
14. Michael Casimiriensis.
15. Laurentius Srzemensis.

M. V.
Secuti sumus
qua fata signū
sustulerunt.
Dum vitæ insti-
tutæ cursum
impediuerunt.
T. D.

S P G

ANNO DOMINI MDLXXXIII.

Magistro Alberto Seprcio Decano Artisticæ facultatis primum facto: ingenui ac egregii adolescentes debite examinati insignia Baccalaureatus in corona doctissimorum virorum acceperunt. Quorū nomina hæc sunt.

1. Nicolaus Wolskij adolescens mortuus
2. Simon Rzepecski
3. Thomas Cracouien.
4. Andreas Leopolien.
5. Adamus Sebastiani Przeworsko
6. Joannes Strzezouien.
7. Nicolaus ... [illegible]
8. Joannes Sieirior
9. Joannes de Mysliniec
10. Laurentius Gardo[illegible]
11. Martinus Sabl[illegible]
12. Adamus S[illegible]
13. Joan[illegible]

15. Albertus Gromnicius
16. Ioannes Sremen.
17. Ioannes Tenacius. peste obiit Collegarum

numerū
ñ erat
natores.

ANNO DOMINI M.D.LXXXII

IN DECANATV PRIMO M. BASILI

GOLINENSIS, PRO QVADRĀTE

NERVM, HI BONA INDOLE

TES VT EXAME

QVOD SVSTINVERVNT, ARGV=
MĒTO EST, IN CORONA DOCTIS=
SIMORVM VIRORVM BACCALAV=
REI RENVNCIATI SVNT: QVORV̄
NOMINA HÆC SV̄T ET ORDO.

1. Ioannes Cybulskj.
2. Stanislaus Gawońskj.
3. Mattheus Wolskj Brestensis.
4. Ioannes Wiśniowskj Crac.
5. Gasparus Bieleckj.
6. Felix Woytkowskj.
7. Adamus Cotuscius.
8. Sigismundus Rádáwskj.
9. Iacobus Turoboyskj.
10. Andreas Lelouiensis.
11. Sebastianus Tarnouiensis
12. Sebastianus Ciefzouikj
13. Valentinus Zernikj
14. Laurentius de Ieziorik
15. Venceslaus Viazdowius.
16. Ioannes Samboriensis.
17. Ioannes Vnieiouiensis.
18. Gasparus Brzeźinensis.
19. Albertus Brzeźinensis.
20. Christopherus Belsa Crac.
21. Stanislaus Miechowiensis.
22. Valentinus Crosnensis.
23. Ioannes Lubowskj.
24. Andreas Vnieiouiensis.
25. Iacobus Warszauiensis
26. Paulus Loden[...]
27. Seuer[...]

N
NO DOMINI M
D LXXXIIII IN DE
CANATV PRIMO
M MARTINI SLA
CHCINSKI PRO
QVARTVALI PEN
TECOSTES HI BO
narum artium studiosi in
signia Baccalaureatus in
frequenti Doctorum virorũ
conſeſſu examine prius abſo
luto debite. Sunt conſe
cuuti eoq3 ordine locati

[illegible] Kraſowski I.V.D.
Bandkouius
[illegible]

6 Iacobus Lazinski
7 Samuel Sandomir
8 Stanislaus Cyrus

ODEM
ANNO CONTIN
ANTE DECANAT
PRÆDICTO M
MARTINO SLA
chcinski, infraſcripti adole
ſcentes, pro Quartuali San
cta Crucis ad gradum Bac
calaureatus promoti, eũ qui
ſequitur ordinem in exam
ne tenuerunt
1 Laurentius Tegel
2 Nicolaus kaſimirien
3 Andreas Sonacius
4 Iacobus Kedzierski
5 Philipus Zielenski
6 Mathias Sendamirien
7 Paulus Slupcen
8 Franciſcus Sremen
9 Adamus Vnieiouien
10 Iacobus Miechouien
11 Sebaſtianus Crupius

ANNO DOMINI. M.D. LXXXIIII. INDE canatu. II.° M. CLEMENTIS Crupii Wielicij. pro Quadrante ãni S. Luciæ hi iuuenes, examine prius debite absoluto. insignia Baccalaureatus in frequeti doctorum virorum cõfessu acceperunt, eoq; ordine locati sunt.

1 Alexander Wilerskÿ Canonicus Tarnouien:
2 Thomas Piatkouien.
3 Daniel Sigonius Lelou
4 Stanislaus Debowskÿ
5 Albertus. Bochnen.
6 Valentinus. Olesnicki
7 Sebastianus. Dobrzyn.
8 Laurentius. Pilsnen.
9 Ioannes Iansenius Bochnen.

SEQVENTE VERO ANNO DÑI. M. D. LXXXV.° In Decanatu eodem M. CLEMENTIS Crupij Wielicii. presidente Examini Rndo ac Clarissimo viro Iacobo Gorscio. I. V. Doctore procancellario Vniuersitatis Archidiacono Gnesnen. Cracouien. Plocen. Canonico hi artium liberalium Baccalaurei insignia Magisterii in artib9 ingenuiis & Doctoratus in Philosophia in corona plurimorũ clarissimorũ virorũ consecuti sunt.

1 Christopherus. Phaleczkÿ.
2 Iacobus. Odrziwolius.
3 Albertus. Niesprusien.
4 Gaspar9 Lubart. Cracouien.
5 Valentinus Lazouius
6 Ioanes Aland9 Leopolien.
7 Hieronim9 Gorecki C.
8 Simon Rzepec
9 Adam9 Rome
10 M.

EODEM ANNO DOMINI M.D. LXXXV.° continuante Decanatum p̄fato Magistro CLEMENTE Crupio Wielicien. pro Quartuali cinerum hi adolescentes sufficienter examinati insignia Baccalaureatus consecuti sunt, eoq; ordine collocati

1 Ioan̄es Gebcinsky Wielicien.
2 Stanislaus Peruting Dobrzinen.
3 Simon Troterus Cracouien. Plebanus in [illegible]bino.
4 Stanislaus Grabscius Lipnicen.
5 Stanislau[s] Sandecen.
6 Stanislaus Sochaczouien.
[7] Mathias Kascius.
[8 And]reas Zymka Przeworscen. uxore duxit, Civis Biecensis, et Notarius
[9 ...]es Piathkowien.
[10 ...] [illegible]ipi [illegible]petes.

ANNO DOMINI MDXXX

IN DECANATV PRIMO

M. PETRI NICOLAI LODE

SIS PRO QVARTVALI S. S. TRI

nitatis Adolescentes isti insignia Baccalaureatus acceperunt hocq; ordine locati sunt.

1 Albertus Slawenski
2 Matheus Seliski.
3 Venceslaus Sluzeuiensis
4 Matheus Pabiianicensis
5 Bartholomeus Brozi Crac. mortuus peste Pabianiciae [illegible] 4 [illegible]
6 Paulus Pabiianicensis
7 Sebastianus Glouien.
8 Andreas Wachocen.
9 Andreas Piathkowien.
10 Lucas Liuthomirien. Sandois
11 Albertus Nasilowski mortuus [illegible] Grasermo [illegible]
12 Albertus Petricouien
Plebanus Brezniensis et Rector ad hospitale S. Crucis Praepositus.
13 Mathias Ploceni.
14 Roslaus Mußolski.
15 Stanislaus ~~[illegible]~~ Curclouius, [illegible] plebanus 22

EODEM AN
NO CON
tinuante Decanatum
M. Petro Nicola[...]
pro Quartual[...]

in Baccalaureos Artium hi adolescentes sunt promoti Quorum nomina hac sunt

1. Ioannes Pipan Cracouiensis

2 Martinus Lublinen
3 Daniel Boguczki Crac
4 Christopherus Sumūski Lotu
5 Valentinus Felstinen Notarius Polin

Si naturam ducem sequemur, nunquam aberrabimus, est enim dux ad viuendum optima.

ANNO DOMINI M. D. LXXX
VI. IN DECANATV SECVNDO, M
VALENTINI FONTANI, POST
SOLENNEM DIEM EPIPHANIA
RVM, PRÆSIDENTE EXAMINICLA
SSIMO ET EXCELLENTISSIMO
DOMINO STANISLAO ZA
MOMENTO PICOPH

LOSOPHIÆ, AC MEDICINÆ DO
CTORE, PROFESSORE ORDINA
RIO MEDICÆ ARTIS, DIGNISSI
MO IN PROCANCELLARIATV EIVS
DEM SECVNDO INFRA SCRIPTI
BONARVM ARTIVM BACCALAV
REI IN MAGISTROS ARTIVM ET
DOCTORES PHILOSOPHIÆ PRo
MOTI ET PVBLICE DECLARATI SVNT

1 Sebestianus Hegrodius Siradi
2 Joannes Zabrowius Suincensis
3 Albertus Grucus Pilsnensis
4 Stánislaus Tierlinskij de Tierlewo
5 Nicolaus Niemczowskij Lomzensis
6 Joannes Wisniowskij Cracovien
7 Christopherus Pelsa Cracouiensis
8 Andreas Schoneus Glogouiensis

EODEM DECANO PRO QVAD
RANTE CINERVM HI BONARV
LITERARVM STVDIOSI IN BACCA
LAVREOS ARTIVM ET PHILO
PHIÆ PROMOTI SV

1 Albertus Stanislai Warsouien.

2 Gabriel Joannicius Przeworscen. Doctor Medic. Collega ior
Vir rari ingenii in quo acumen cum eloquentia certabant

3 Erasmus Georgij Dlugopolscius Doctor Medicinae Palatinus

4 Sebastianus Nicolai Romer Presbyter

5 Stanislaus Joannis Warsouien.

6 Andreas Pauli Nouicampiani [illegible] obiit

7 Joannes Gregorij Cracouien. Godecius. Collega ior [illegible]

8 Sebastianus Joannis Scarbirien. Nucerinus, Coronator Tarnouien. Canonicus Scarbim. S. Th. Doctor. vir insignis [illegible] ordinarius, primus Seminarii [illegible]

9 Andreas Lucae Lelouien. uxorem duxit [illegible]

10 Albertus Martini Lagowskij

11 Mathias Martini Bercsenius Uxorem duxit [illegible]

12 Joannes Roslani Sczawinskij Presbyter.

13 Laurentius Venceslai Busensis Starmgelig Primus Professor Zamoscen. ibidemque multoties Rector [illegible] eloquentissimus, nunc Decanus [illegible]

14 Jacobus Mathiae Malogostensis Presbyter

15 Joannes Thomae Pilsnensis Presbyter.

16 Albertus Stanislai Miechouiensis

17 Joannes Laurentij Sidlowiensis

18 Joannes Joannis Sidlowiensis

19 Martinus Joannis Jarocin

20 Gregorius Stanislai Grabinskij

21 Bartholomeus Faelicis Rohitensis Presbyter et Custos [illegible]

22 Simon Jacobi Casimiriensis

23 Nicolaus Bartholomei Radimin. [illegible] Coronator et Canonicus Tarnouien. Misionarius Premislien.

24 Faelix Valentini Secimensis [illegible]

25 Joannes Jacobi Vidawiensis [illegible]

26 Nicolaus Joannis Melecensis [illegible]

Omnibus Idem

Albert. Pauij [illegible]

NNO DÑI

M. D. LXXXVI. IN DECANATV PRIMO M: CASPARIS CILINDRINI PRO QVARTVALI S. CRVCIS HI BONARVM LITTERARVM STVdiosi in Baccalaureos Artium & Philosophiæ promoti sunt.

1 Andreas Squernouien
2 Ioannes Foxius Canonic Cracouien.
3 Joannes Lanscenius.
4 Joannes Strzezouien
5 Joannes Samotulien
6 Albertus de Bialobrzeg
7 Franciscus Alexandronius
8 Jacobus Felstinen
9 Stanislaus Bresten
10 Joannes Oldakowsky Cano Cathedr.
11 Stanislaus Pawlowsky
12 Caspar kielcen
13 Laurentius Ilsen

Memento te moriturum
Et post mortem id inquisturu
Quod hîc seminau

ANNO DOMINI M.D.LXXXVIJ. IN DECANATU SECUNDO M. BASILII GOLINII, QUADRATECINERUM, HI LIB: ARTIUM Studiosi ad gradum Baccalaureatus promoti sunt

1 Nicolaus Squernewius [illegible] Cancus [illegible]

2 Martinus Cziessielski [illegible] [illegible]

3 Adamus Borutha Crac. [illegible]

4 Andreas Wladislawien.

5 Joannes Jedwath Crac. [illegible]

[illegible]

Gaspar Kamienski [illegible]

[illegible]

Hieremias Casimirien.

[...]eas Myaczinski.

Mierzanowski.

10 Laurentius Grodecen.

11 Adamus Warssawien.

12 Andreas Kliss Crac. [illegible]

13 Albertus Warssawien.

14 Petrus Sendomirien.

15 Joannes Vredowien.

16 Joannes Bochnensis.

17 Martinus Crosnensis.

AN. DŌNI

M. D. L.

XXXVII. Jn De

canatu primo. Mū

ceslai Balenny. qua

drante Cruc hi tibē

artium Studiosi ad

gradū Baccalaureū

promoti sunt

Stanislaus Zawacky. Iacobus Wyszegradien

Ioannes Vrsinus Leopo: Ioannes Fliseus Klobucen.

Petrus Szczetlienski Paulus Crosnensis.

Fabianus Birkouius Leo. Ioannes Zielensky.

Andreas Gostkowsky Martinus Wisticien.

Thomas Sebastianides.

Aduersa Fortuna
ictatis nunquam defuit

ANNO DOMI
NI MILLESIMO
Quingentesimo Octuagesimo Octa
uo in decanatu secundo M. Martini Sla
cheinski Ecclesiæ Collegiatæ Sanctæ
Annæ Canonici, Clarissimo ac elo-
quentissimo Viro dño Stanislao Zawac-
ki, cognomento Pico Phisicæ medicinæ
Doctore, eiusdemq; primario Professo
re, & Consule Cracouien &c. Procan-
cellario Vniuersitatis dignissimo exami-
ni præsidente: infrascripti bonarum Arti-
um Baccalaurei primum diligenter exa-
mi: mox deinde in publico loco Se
mo Rege Sigismundo tertio cũ

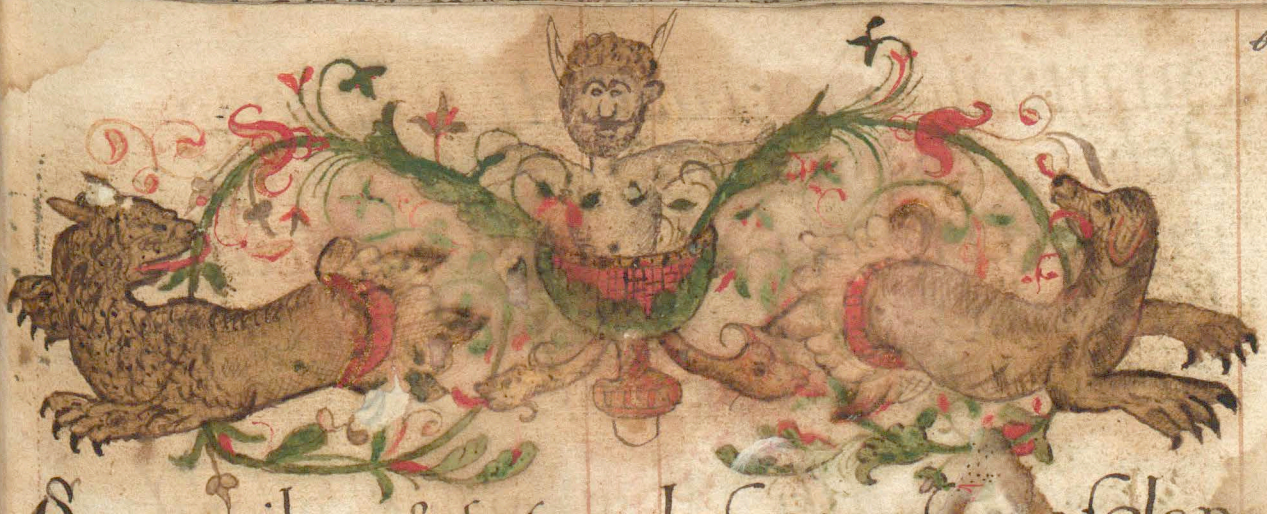

Senatoribus, & tota aula sua præsente solen-
niter in Artium Magistros & hinc Docto-
res sunt inaugurati, & tandem promoti.

1 Stanislaus Zawaczkiej
iisdem Excellentissimi D.
Procancellarii filius
2 Matteus Premisliensis
3 Ioannes Tenatius
4 Iacobus Turobinski
5 Franciscus Clepardien
6 Stanislaus Cyrus
7 Daniel Lelouiensis
8 Ioannes Foxius Kasimirien
9 Nicolaus Squernouius

EODEM ANNO IN DI
CANAN PRÆFATI M. MAR
TINI SLACHCZINSKI, PRO

Quartuali Cinerum, Hi Iuuenes debitè examinati primæ laureæ insignia in magna clarissimorum Virorum Corona acceperunt eoq; ordine sunt locati:—

1 Andreas Moczarskj. Crac.
2 Martinus Vidauiensis.
3 Baltazar Znenensis.
4 Thomas Crobensis. presbyter.
5 Stanislaus Nyez. Crac. Canon. S.V.D. Posnaniens.
6 Stanislaus Idzkowicz.
7 Iacobus Crosnensis.
8 Albertus Czicpiclouius.
9 Ioannes Kodowski.
10 Simon Pilznensis.
11 Laurentius Pilznen.
12 Vitus Sieprcius. presb. Crac.
13 Ioannes Czarnocien.
14 Martinus Przmisslien.
15 Iacobus Zabnensis.

Cuculus non nidificat, sed in nides parit alienis. Cùm enim se genuum minimè optimè educandi potentem nouerit; sicut quasi suppositiuos suos pullos quo seruari possint timiditate enim hæc auis excedit. Aristot. lib. 9. de hist: animal: cap: 29.

Omnis detractor omnibus inuidus, est timidus et effœminatus. M. S.

ANNO DOMINI MILLESIMO QVINGE TESIMO OCTOGESI MO OCTAVO IN DECANATV PRI mo M. Stanislai Mathiæ Batcouij, Trime stri Pentecostes, Hi ingenuarum Artium studi osi promoti ad Gradum Baccalaureatus hoc ordine locati sunt & his Nominibus nuncupabantur.

1 Stanislaus Bartolanus Sandomiensis
2 Andreas SAmbor
3 Joannes Porembius Sandomiriensis
4 Johannes Sandomiriensis
5 Johannes Parcouiensis
6 Bartholomæus Cisticien
7 Jacobus Louicius
8 Damel Clepardiensis
9 Nicolaus Szydlouien
10 Simon Policarcensis
11 Paulus Lancicien sis
12 Albertus Coscouius, Præpositus Skradomien
13 Joannes Radzinensis
14 Albertus Silicki
15 Joannes Louicius
16 Johannes Clepa
17 Christopherus Szy

EODEM ANNO DECANATUM SUUM CONTINUANTE MAGISTRO STANISLAO BATCONIO PRIMUM PRO TRIMESTRI S. Crucis hi bonarum literarum Studiosi debitè examinati, primæ laureæ insignia acceperunt Hocq; ordine Nominum & Cognominum suorum locati fuerunt

1 Gabriel Siedlecki.
2 Andreas Roiewski.
3 Christopherus Kanecki. mgr
4 Paulus Boscius. Leopoli obiit.
5 Martinus Edlenski.
6 Sigismundus Wislicius.
7 Gasparus Kamocki.
8 Johannes Dobrinensis.
9 Raphael Wachocius.
10 Thomas Longinus.
11 Stanislaus Sacranus Volborienſis.

ANNO DOMINI M.D.LXXXIX. IN DECANATV PRIMO, M. ROCHI POSNANIEN: ECCLAE Canonici COLLEGIATÆ S. ANNAE: PRO QVARTUALI CINERVM. HI INGENVARVM ARTIVM STVDIOSI PROmoti ad gradum Baccalaureatus hoc ordine suis nominibus nuncupati sunt.

1. Antonius Antonij Schneebergerij. Doctoris filius.
2. Joannes Radzieẓki Pellionis
3. NICOLAVS KOLEXdouius de Thurek.
4. Joannes Wielicien Skarmirski
5. Simon Ilcusen. Pekalius, Regius [illegible]
6. MARTINVS Gilenig CRACOVIEN. S.T.D. obyt diem suum
7. Bartholomæus Cracouien
8. Thomas Kamecen.
9. SIMON. Crosnen.

Pestilentia contagio, labores et fructus maiores interceperat.

Nosce teipsum.

NO DNI 1589

In Decanatu primo M. Ada
mi Fadecii pro quartuali Sancta
Crucis, hi ingeniar. artiu studio
si promoti prima laurea insignia
corona clarissimoru virorum acc
hoc ordine sunt locati

1. Ioannes Zalasowski Crac. 6. Stanislaus Præmislien.
2. Iacobus Mirecus Sandec. 7. Valentinus Felstinen.
3. Iacobus Scarmirien. 8. Sebastianus Radimnen.
4. Mathæus Maiglici Crosn. 9. Iacob Hebdomicz
5. Christopher Sigmuntowicz 10. Joannes Jacobi Widauien.

Andreas Aº D 1589 Mirowski scripsit

Sola miseria caret inuidia

ANNO DNI MDLXXX

IN DECANATV SECVDO

M PETRI NICOLAI I

DENSIS PRO QVA

LI S. LVCIÆ ADOLESCEN
tes isti insignia BACCALAureat
acceperunt hocq; ordine locati sunt

1 Franciscus Pomaskj
2 Andreas Crolnensis
3 Baltasar Labilinen
4 Ioannes Gorskj.
5 Albertus Neruici Clo.
6 Stanislavs Nigritius
7 Martinus Kloczinsk
8 Thomas Lipno
9 Stanislaus Kolakow
10 Nicolaus Syting
11 Samuel Clepardien
12 Mathias Lodensis

Anno Domini
Millesimo Quingentesimo
Octogesimo in Decanatu Secundo
Petri Nicolai Lodensis Eccle
siæ Sanctæ Annæ Cano

nici Clarissimo ac eloquentissimo
viro Domino Stanislao Zawacky co
lomento Pico Phix ac medicinæ Docto
re eiusdemqz primario Professore et Con
sule Cracouien zq. Procancellario Vni
uersitatis dignissimo examini præsiden
te: infrascripti bonarum Artium Baccalau
rei primum diligenter examinati: mox de
inde in publico loco solenniter in Artium
Magistros et Phix Doctores sunt inaugu
rati et tandem promoti.

1601.

1 Joannes Mislinitanus
2 Sebastianus Cæsarowsky Silesius
3 Felix Rudzon
4 Thomas Pietkouien
5 Laurentius Pilsner Zucius
6 Stanislaus Sa
7 Gabriel Stru

8 Joannes Sadeczky Cra
9 Joannes Lobucensis
10 Martinus Vadouien
11 Stanislaus Bartolan
12 Andreas Samb
13 Joannes Rozem
14 Antoni

ANNO DNI

Millesimo Quingentesimo Nonagesimo in Decanatu Secundo M. Petri Nicolai Lodensis, pro Quartuali Cinerum, Adolescentes isti insignia Baccalaureatus acceperunt, hocq; ordine locati sunt.

1 Nicolaus Niemczinowskij

2 Albertus Minscensis

3 Joannes Foxius [illegible]

Alexander Carnerowic Leopol.

...rosius Brockij [illegible]

... Dambrowskij

...

... Gaspar Vartensis [illegible]

10 Joannes Stascouiensis peste infectus ... obiit 1592 Julii 11

11 Stanislaus Grzastouius Crac.

12 Valentinus Rutkowskij

13 Adamus Gwolenensis

14 Joannes Cucelouicensis [illegible]

15 Adamus Wolborensis [illegible]

ANNO DNI MILLESIMO QVINGENTESIMO NONAGESIMO.

In Secundo Decanatu M. Venceslai Basenny

PRO QUARTVALI SANCTÆ LVCIÆ ADOLESCENTES ISTI IN BACCALAVREOS PROMOTI, ET LOCO VE ORDINE SUNT LOCATI.

1 Albert. Albinus Rzerecius 5 Gabriel Sulmen.

2 Sebastianus Makowski Warc. 6 Ioes Lowicen.

3 Andreas Plocen. 7 Andreas Krzizanow: Terrie

4 Mathi: Fabrici Sijradien. 8 Albertus Fabi

Plebanus in Proschi

ANNO DO-
MINI MILLESO
QVINGENTESIMO
NONAGESO PRIMO

Die verò. 20. Februarii, sub Decanatu M.
ENcestai Basennij, Georgius
Pipanus in Academia Jngolstadien
in Mgrum artium ac Phiæ Doctorē promotus,
exhibitis in conuocatione vniuersitatis literis
patentib, suæ promotionis & insch secūdū leges & cōsue
tudine Vniuersitis Crāc. diligent verificatis & pud
Mgrum Rectore. Consēsu totius vnsitis admissione pro
obtinen int Qnabiles Mgros loco est admissus, atq; 21. Februarii
tpe antemeridiano & pomeridiano pposita q̄stione argumēta
disputantiū sustinuit, dignus q; inuentus, in Album Mgrorum
scriptus. H. A. Beroz LOCVM post superio
rotiones Magistros.

Georgius Pipanus Crāc. Iproconsul Conc.

ANNO DNI

VT SVPRA IN DECANA
TV SECVNDO. M. VENCE-
SLAI BASENNII ECCLAE
COLLEGIATAE SANCTAE AN-
NAE CANCI, CLARISSIMO
DNO STANISLAO ZAWACZ-
KI COGNOMENTO PICO PHIAE
AC MEDICINAE DOCTORE
ET CONSVLE CRAC: PROCAN-
CELARIO VTIS EXAMINI PSI-
dente Infrascripti bonarum artium Baccalaurei
examine rigido praemisso, primo licentiati, post artium
liberalium Mgri et Phiae Doctores publice in praesentia
multorum clarissimorum virorum et facie totius Vniver-
sitatis sunt promoti, Socijque locati sunt ordine:

1 Joannes Rokiczki *(poste infectus in bursa Juristarum 1591 obijt)*	9 Jacobus Roscius Rosłowie Leonicien. *(consul Crac.)* *(Mi[illegible] suffraganeus Episcopi Crac.)*
2 Thomas Plravius Crac. *(Canonicus Leopolien. Officialis et Suffraganeus Leopolien. [illegible])*	10 Christophorus Kantski *(mortuus Poëta insignis)*
3 Sebast: Vencius *([illegible])*	11 Joannes Mielicius *([illegible])*
4 Joannes Trenopaeus Vidawien. *(Elbing)*	12 Martinus Glicenius Crac. *(Coll.)*
5 Adamus Narebonius Warszouien. *([illegible])*	13 Joannes Musonius Vidawien.
6 Joannes Zielenski Crac. *([illegible])*	14 Albertus Kolakow
7 Stanislaus Neicius Crac. *(Canon. [illegible] J.V.D.)*	15 Joannes [illegible]
8 Albertus Ciepielouius *([illegible])*	16 A[illegible]

EODEM ANNO QVO SVPRA IN SECVNDO DECANATV M. VENCESLAI BASENNII PRO QVARTVALI CINERVM ISTI ADOLESCENTES PRAEMISSO RIGIDO EXAMINE PRIMAM LAVREAM IN ARTIBVS PVBLICE SVNT CONSEQVTI HOCQVE ORDINE SVNT LOCATI.

1 MIchael BArtholanus. Sandomir.
Joannes Baczlawowicz Crac.
Adamus Zapaczky Warsouien
MAthias Josephi Bartolanj
STephanus Blelscen.
6 PAulus Gabinen.
7 THomas Piatkouien.
8 THomas Raczieskj petens.
9 STanislaus Radomien petens sub forma pauperis.

...stra viuit qui nemini prodest.

ANNO DOMINI MDXCI.

DIE VERO VLTIMA IVNII IN DECANATV M. IOANNIS WOLBRAMI IVRIS BACCALAVREI, PRO QVARTVALI PENTECOSTES, ISTI ADOLESCENTES PRÆMISSO RIGIdo examine primam lauream in artibus publice sunt consecuti.

HOCQ. ORDINE SVNT LOCATI.

I. Felix. Kowalkouiꝰ.
II. Ioãnes. Zarebinskÿ.
III. Paulus Bietkowskÿ.
IIII. Baltazar. Tiscius.
V. Adamꝰ Czeznkowica.
VI. Ioanes Sadbecius.
VII. Simon. Wielicius.
VIII. Martinꝰ Kurpiowsk
IX. Martinꝰ Plocen.
X. Petrus. Granko
XI. Andreas. Kro
XII. Ioanes. Tur
XIII. Ioannes. Rodzie

ANNO DOMINI M.D.XC

SECVNDO DIE VERO XII. Iunii in Decanatu pri[mo] M. Adami Rome[rii] Steziciẽn, pro quar[tuali] Pentecostes, isti adole[scentes] pramisso rigido e[xa]mine primam lauream in a[c]tibus publicè sunt cõsequuti

HOCQ ORDINE ST LOCAT

1. Ioannes. Choczisenski
2. Melchior Stephanides
Albertus Bucouiensis
Bartolom. Costensis.
Adamus Coprzinic.
Ioannus Przeclauien
7. Andreas Bied[rzic]
8. Stanisla. Leopolien.
9. Jacobus Inenensis
10. Martinus Tilic
11. Joannes Gorcensis.
12. Iacobus Gromicius

Albertus Wyskitcius.

ANNO

DNI. M. D. XC. IIII°. POST. FE„
STVM. EPIPHANIAR. IN. DE„
canatu primo M Andre„
æ. Schonci Glogouien præ„
sidente examini Reuerendo et da„
rissimo viro Nicolao Dobroczieski
I V Doctore ac Vniuersitatis Cra„
couien Procancellario, hi egregii viri in
magna clarissimor. virorꝝ corona, Magistri arti„
ũ liberaliũ et Phiæ Doctores publicè creati sunt ✣

I. Adamus. Bursius. Brzezinen„
II. Laurentius. Starnigel. Buscen.
III. Ioannes. Vrsinus. Leopolien.
IIII. Valentin. Rzimski. Fellstinen
V. Melchior. Stephan. Leopo
VI. Ioannes. Radzicki. Craco
VII. Valentin. Nodius. C

EODEM ANNO
NO DV ...
DECATV PRIMO ... NDRE
AE SCHO ... LOC ...
egregii iuuenes pro quar-
tarū Cin ... artiū et phi
losophia Baccalau ... ci creati
sunt
I. E ... s Stratoui⁹ Regiomōtan⁹
II. Adamus. Crosnensis.
III. Andreas Mauen ... s
IIII. Albertus ... triensis.
V. Christoph: Iwanc ... ski
VI. Albertus. K ... etne ... is
VII. Ioannes. Smolski Iarosłauien.
VIII. Daniel Patrici⁹ Leopolien.
... Ioānes Neruici⁹ Prosouien.
... Petrus. Prosowski. Cracouien

Æschylus.
... ōs θεοὺς σέβει.

ANNO
DNI M.
D. XC III
IN DECA
NATV PRIMO M. SEBATI
ANI NAGRODII CRA
CIENSIS PRO QVARTVALI SIMÆ
Trinitatis ad lenteo infra
scripti debite examinati pri-
mæ Laureæ Insignia acceperunt

I Mathias Neapolitanus,
II Simō Birkouius Leopolien. — [illegible] Professor [illegible] [illegible] et [illegible] Medicinæ Doctor. Ill[mi] [illegible] Medicus et [illegible]
III Mathæus Dembowski
IIII Simō Checinen.
V Ioannes Checinen.
VI Adamus Wiskitcius
VII Stanislaus Crosnen.
VIII Georgius Muscouius — Leo[illegible] Medicinæ Doctor uxoratus [illegible]
IX Joannes Cechouius Leopoliensis [illegible] praeceptor filiorum Ducis Ostrogiensis in Jaroslaw, parochus [illegible] Sokalensis, Canonicus [illegible]
X Adamus Patkouius
XI Ioannes Dobrzi[illegible]
XII Erasmus Sixti Leo[illegible]
XIII Mathæus Purscius L[illegible]
...polensis

Seruite D[illegible]

EODEM

Anno [illegible] sup

sub Decanatu eiusdem M.
Sebast[illegible] Nachody Syradien
Chris[illegible] [illegible]
Viennæ [illegible]
motus [illegible] D. M. Andrea Sch
neu[illegible] maior[illegible]
tit, ut possit habere locum inter
Baccalaureos Academiæ Crac. cuius pe
titioni V. D. Mis [illegible] Phica [illegible]
consensu concessit locum [illegible] tamen conditio
ne, ut iuxta leges & privilegia Academiæ Crac.
litteras Vniversitatis Viennensis [illegible] præsensis ea
[illegible] verificet, tandem ter in actibus publicis
D. Magistris & Professoribus Philiæ disputantibus
respondeat. Omnibus satisfecit & proinde inter Ar
tium & Philiæ Baccalaureos propter non vulgarem
[illegible] optimis artibus eruditionem & mores
egregios locum obtinuit [illegible] die July
post Baccalaureos Quartuali SS. Trinita
tis eodem anno promotos.

[illegible] Deo
[illegible]

[illegible] eodem [illegible] Artium & [illegible] Philosophiae [illegible]

[illegible]

A[illegible]tus Warcenus [illegible]

Opositus [illegible] concionator et Can. [illegible]

Joannes Lelcz[illegible]

[illegible] Pilecz. et off. [illegible]

[illegible]bertus Malcz[illegible]

Gaspar Tarn[illegible]

mortuus

Joannes Konopnicz[illegible]

et Canon. Pilecz. et Decan. [illegible] Lublin.

Joannes Klysiowski

mort. [illegible] Lublinensis et officialis et [illegible]

Joannes Prolouien

Joannes Kmita II Kiai[illegible]

vir insignis ac bene de [illegible] meritus, Vice capitaneus [illegible]

Joannes Som[illegible] Leop[illegible]

[illegible]

Joannes Haynou[illegible]

mort. [illegible]

Joannes Slawogou[illegible]

Petrus Klysiowski

Adamus Lubiowski

Adamus Sagielski

perpetuus [illegible] annos 14 [illegible]

[illegible] uxorem duxit

Benedicat nos Deus [illegible]

Degnit[illegible] & [illegible]

ANNO DOMINI M.D.XCIV. IN SECUNDO MAGISTRI STANISLAI BANTCOVII Decanatu Professoris Sanctae Luciae Virginis & Martyris, hi Egregii adolescentes debite examinati, primaque Laureae insignibus ornati hoc ordine dispositi fuerunt.

1 Mauritius Andreoviensis.
2 Joannes Radzieiovius.
3 Laurentius Plocensis
4 Andreas Zalecrocimius.
5 Joannes Gorlicius.
Joannes Morcovius.

ANNO EODEM DECANO EODEM MAGISTRO STANISLAO BANTCOVIO praeside et examini Reverendo & Clarissimo Viro D. Nicolao Dobrocieiscio Iuris utriusque Doctore, & Universitatis [illegible] Procancellario hi Egregii Viri in magna amplissimorum virorum corona Magistri Liberalium Artium & Doctores Philosophiae creati sunt,

1 Fabianus Biercovius.
2 Joannes Rodowski
3 Andreas Rusticius Crosnensis
4 Stanislaus Nigricius
5 Laurentius Skotnicki
6 Jacobus Skrobiszewski
7 Jacobus Bodzacinius
8 Joannes Bacslawski

Majoris Poloniae cognomine Grzeh fuit Praepositus Hospitalis Costensis ad S. Spiritum, fundavit Borkana pro Costensibus [illegible] in Circo Crac. Altare [illegible] in Cathedra Posnaniensi

9 Bartholomeus Costensis

10. Esaias Stratouius Prutenus. Obijt Viennae in studio Theologiae, ingeniique Acad. dig. zelo mirabili.

ANNO EODEM MDXCIIII. DECANO EODEM MAgistro Stanislao Batcouio pro Semestri Cinerum hi Egregii adolescentes rite examinati, primaeq; laureae insignibus ornati hoc ordine locati fuerant.

1 Nicolaus Martini Staringelius Buscensis. [illegible]

2 Christopherus Joannis Kurowski. Bigamus. [illegible]

3 Andreas Bartholomej Latouicius.

4 Joannes Josephi Vascij Lanciciensis.

5 Martinus Joannis Gambni.

6 Andreas Jacobj Przybytouius Pilsnensis [illegible]

7 Nicolaus Martini à Debowiec

8 Jacobus Paulj Pistoris Drohobic[iensis]

9 Adamus Mathiae Niazdowski

Simon Joannis Choynowski

11 Alexander Sebastiani Crelinski.

12 Valentinus Preworscius. Hannsek, [illegible]

13 Bartholomeus Augustinj Litwinkowic.

[illegible] ANNO DNI MDCIV. IN [illegible]NATV PRIMO [illegible] CANNIS SZABOROVII PRO QVARTVALI SANCTISSIMAE TRINITATIS HI EXIMII ADOLESCENTES RITE ET DELITE EXAMINATI PRIMAE LAVREAE INSIGNIA ACCE[PERVNT] hoc ordine

Stanislaus Drohowsky
Iacobus Ssczauinski
Nicolaus Colomiens.
Stanislaus Drougodius
Stanislaus Zambecius
Paulus Swiechouio
Valentinus Steszicius.
Andreas Boszecinensis
Ioannes Biesomski.
Bartolomæus Cleeouiensis
Andreas Biszczinius
Lucas Suchocki Cnc
Martinus Zablocky Tarno
Stanislaus Vpnino Cnc.
Mathias Racinensis.
Albertus Lipnicius.
Andreas Samboritano.
Ioannes Agnello Skrzin
Laurentius Tuncius Cnc
Ioannes Prquantius
Valentinus Lipnicius
Albertus Loutius.
Adamus Oparouiensis
Adamus Neapolitanus
Andreas Iaworsky.
Laurentius Iaskolka Cnc
Stradiensis.

LODE
ANNO
M.D.XC.IV.

Decano eodem
Mgro Ioanne
borouio pro fe
rius S. Crucis hu
coregii adol cla
tes rite et debit
examinati prim
laurea insigni
acceperunt hoc
ordine locatu

1 Andreas Iskrzicki
2 Lucas Caski
3 Andreas Brinn.
4 Andreas Fantricius
5 Melchior Sandecen
6 Albertus Borouius
7 Sigismundo Miedzhowski Leopol
8 Adamus Brzeczensis
9 Simon Iaslensis
10 Ioannes Ephemius Lelouien
11 Stanislaus Marlucki Oparouien
12 Martinus Korsenowski Groden
13 Stanislaus Chelpius Cracouien
14 Andreas Florkowski

15 Ioannes Guilhelmus Cinecovi.
16 Ioannes Coprowiicer
17 [illegible]oanne[illegible] Becen
18 [illegible]regorius Su[illegible]
19 Georgius Pocticius P[illegible]
20 [illegible]lbertus Filsnensis

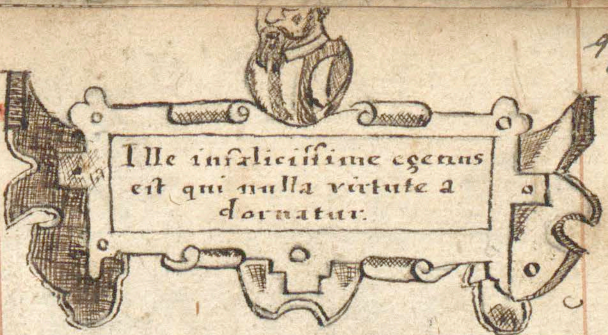

ANNO DOMINI M D XCIV

in Decanatu Secundo, M. Adami Faleczki, pro Quartuali Sctæ Luciæ Virgin. et Martyris hi eximij Adolescentes ri-tè et debitè examinati pri-mæ laureæ insignia accepe-runt hocq; ordine lo-cati sunt.

[illegible] Mathæus Konarzewski
[illegible] Albertus Golemowig
[illegible] Nadborius Brsostowski
[illegible] Fælix Choiniski.
[illegible] Adamus Suski.
6 Iacobus Siostrzeniski
7 Martinus Strikouig
8 Thomas Sięmiszycki
9 Ioannes Maciąkowic
10 Mathias Radzici
11 Martinus Theorus.
12 Sebastiang Częstochowig.
13 Sebastiang Lublinius
14 Iacobus Goricki.
15 Paulus Georgicius
16 Melchior Wyssociem

EODEM ANNO E
EODEMQ3 DECANO PRO
FERIIS CINERVM .III E
GREGII ADOLESCENTES RITE
EXAMINATI PRIMÆ LAV
rea insignia acceperũt
hocq3 ordine locati
sunt.

Nicolaus Milewski 9
Mathias Petricouita Jo
Mathias Lodensis JJ
Albertus Craina Jz
Mathias Plaza J3
Ioannes Strzizouiec̃ J4
Lucas Garzlik J5
Stanislaus Radzicioui ec̃

Ioañ Colnec̃
Melchior Georgio
Mathias Iasikow
Mathias Plocec̃
Laurentio Widawa
Martino Oswiecim
Andreas Tessnar Pra
vxorem duxit Gradeci in Russia ad Leopolim
Andreas Widawa.

Dulce mihi tecum mi Jesu viuere dulce
Cum morientẽ mori, cum patiente pati.

EODEM ANNO EO DEMQ; DECANO MIACOBO TVRO

NO DNI M D XCV. IN DECA natu primo M. IACOBI TVRO BOYSKY. Pro quar tuali Sſmæ Trinitat Adoleſcen infraſcript debite examinati primæ lau reæ inſignia acceperunt.

Auguſtinus Gneſnenſis.
Mathias Brulinsky.
Stanislaus Venicius.
Albertus Moſcicius.
Matheus Blaikowsky.
Ioannes Præmiſlienſis.
Gabriel Breſſius.
Stanislaus Ruſſius.
Simon Kuckowsky.
Iacobus Wrobleuius.
Iacobus Breſtenſis.
Andreas Nadorsky.
Melchior Leopolienſis.

boyský profeſſo S. Crucis hieroſoly. Adoleſcentes itaq; paręſt examinati primę laureæ inſignij decorati inhuncq; ordinem redacti ſunt.

1 Zacharias Farurei. de Gacbow.
2 Hieronim. Mikolaiewsky.
3 Iacobus Skoczilowsky.
4 Andreas Materinus
5 Melchior Camenecen.
6 Iacobus Srzodanus.
7 Ioannes Helmenſis.
8 Felix Suſſalides.
9 Stanislaus Miſſyszewsky.
10 Albertus Brachicouius.
11 Sebaſtianus Clepardien.
12 Albertus Wolborius.

ANNO

DOMINI M.D. XC VI
IN DECANATO M. VA-
LENTINI LAZOWII CA-
NONICI S. ANNÆ POST
SOLENNĒ DIEM EPIPHANI-
arum præsidente examini Rnd
et clarissimo viro D. Nicolao Do
brocziesky I.V. Doctore, Canoni
co Cracouien. et Vniuersitatis Crāc Pro
cancellario, hi excellentes viri in magna
mplissimorum & doctissimorum virorū

corona artium ingenuarum Magistri & Philosophiæ Doctores renunciati sunt

1 Nicolaus Szidlouius
2 Martinus Plocensis Collega
3 Andreas Biedrzizky obijt in Coll. ... apoplexia ... Anno Dni 1603
4 Adamus Crosnensis J.V.D. Can. Premisl.
5 Andreas Altavienz V.D.
6 Albertus Orgymius Collega
7 Joannes Proszouiensis Collega
8 Erasmus Leopoliensis Sixty Med. Doctor uxorem duxit
9 Joannes Lenciciensis
10 Andreas Belina
11 Simon Wedzimius Jaslen
12 Albertus Golemowsky
13 Jacobus Sziestrzenskij Sacerdos
14 Sebastianus Lubimus
15 Matthias Sisennius Petricouiensis

Anno et Decano eodem pro ferijs Cinerum hi adolescentes ingenui diligenter examinati in consessu clarissimorum virorum laurea prima donati eoq; ordine collocati sunt

1 Matthias Bielawsky
2 Paulus Bielinskij,
3 Joannes Osmolinen
4 Joannes Chmielowsky
5 Andreas Marczissewski
6 Bartholomeus Wartensis
7 Simon Padlowski obijt.
8 Joannes Crosnensis
9 Paulus Faleyski Bochnen
10 Stanislaus Piekarzowic Lublinen
11 Sebastianus Grofelez Obijt
12 Joannes Sledzianowski mgr medicinae doctor, medicus
13 Nicolaus Cechowius Leopolien
14 Andreas Scrinensis
15 Lucas Zdrowosz
16 Jacobus Szidlowski
17 Nicolaus Wieliczki
18 Paulus Kaczinius
19 Matthias Lucnensis
20 Joannes Czestochowien
21 Joannes Tarnouiensis
22 Florianus Szamotulien
23 Gualterus Russelus Anglus

Cic. 3 de Finibus
Alienu est à sapiente non modo iniuria cuiqz facere
Aris. Ethicorum 6. cap 11.
Signu boni viri et aequi

ANNO DOMINI Millesimo quingentesimo Nonagesimo. 6.

In Decanatu primo M. FRANCISCI Boguczky pro quartuali Ssimæ Trinit. Adolescen. in frasc(r)ipt. debite examinati Primæ laureæ insignia acceperunt

Ill.mo et Rnd.mo Domino Henrico Caetano Sacr. Ro: Eccl.æ Tit. S. Pudentianæ miseratione divina Presbitero Cardinali et San.mi Domini Clementis eius nominis Papæ octavi Camerario, necnon ad Ser.mum Regem eiusq. Regnum Poloniæ Legato de latere, alysq. Ill.ribus viris præsentibus

1 Simon Peplowskj. Sacerdos.
2 Joannes Sechipius Premislien.
3 Matthæus Felicianus — Doctor medicus, Fauorsen. Felix Bar[illegible] calaurej et Notarij Filij
4 Alexius Dalewius
5 Adamus Stephanides Janowrożius [illegible]
6 Severinus Crosnen. [illegible] Collega nov. in Stadina
7 Stanislaus Premislien.
8 Georgius Crosnensis
9 Albertus Pitiysius [illegible], mortem [?]

Familiarius nihil Sapientiæ quam veritas est.

Nulla disciplina magis necessaria quam mala dediscere.

Ipsa sibi merces pulcherrima virtus.

Oportet quod studio dignum est studiose sectari, non dignum vero neguaquam Plato 7 de Legib.

[illegible] perdidisse quam acceptam corrupisse melius e[st]

ANNO EODEM SUB DECANATV EODEM PRO QVARTVALIS CRVCIS ARTIVM ET PHILOSOPHIÆ BACCALAVREI CREATI SVNT

1. Gabriel Morandus.
2. Petrus Belski.
3. Basilius Vianus
4. Joannes Baranowski
5. Melchior Zgerensis.
6. Martinus Leopoliensis.
7. Albertus Cracowski.
8. Felix Mielecen.
9. Albertus Razechi.
10. Albertus Przyorscen.
11. Adamus Srodanus.
12. Felix Crosnen.

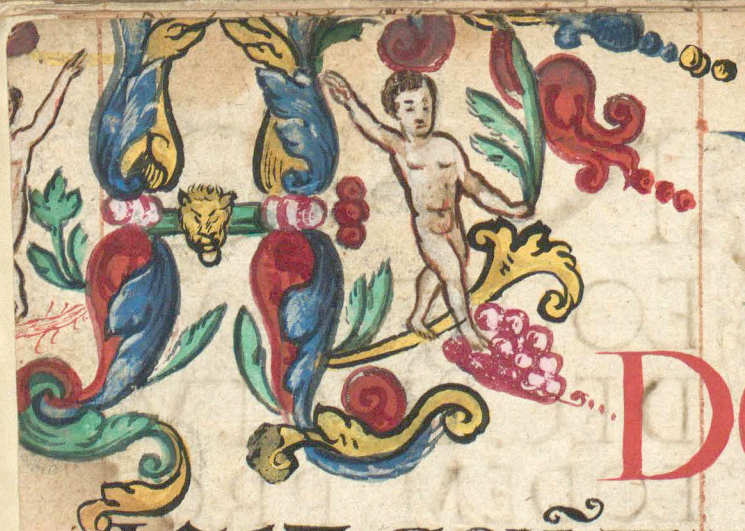

ANNO DOMINI

1597 COMVITATIONE HYEMALI

In Decanatu secundo M. Adami Romerij Stezicien. Canonici S. Anæ pro Vartualj Cinerum, isti adolescentes præmisso rigido examine, primam Lauream in Artibus publicè sunt consecutj.

Hocq3 ordine sunt locatj.

1.	Alberto Schenmiczkj	9	Alberto krasnicius
2.	Matthias Siechniczkj	10	Andreas Lenciciens
3.	Martinus Warsawien	11	Joannes Caius
4.	Iacobus Pirkowskj	12	Joannes Andrzeiouien.
5.	Nicolao Wijsoczkj	13	Andreas Dobrzicouien
	Albertus Lodensis	14	Albertus Warcensis
	elchior Bodzecinio	15	Martinus Bodzecinius
	kopczinnicen.	16	Albertus Rokitnen

Notarius in patria

17 Matthias Paiecensis 22 Laurentius Zywiecig 101. 52

18 Jacobus Falkowicz 23 Petrus Batcouius

19 Bartholomeo Wresnen 24 Martino Dilowien Sacerdo

20 Valentino Warsauien 25 Valentino Nouacig Pilznen

21 Theophilo Albino Pilznen 26 Andreas Skotniczkj Wyskic

consumator.

Eunt anni more fluentis aquæ.

Anno Domini 1597. in Decanatu M[a]g[ist]ri Danielis Sigonij Lelouiensis, pro Quartuali SS. Trinitatis, hi iuuenes examine absoluto, insignia Baccalaureatus acceperunt, eoq[ue] ordine locati sunt.

1	Matthias	Dzikowskj	9	Joannes	Brzezinensis (Secundus)
2	Michael	Sarnouius obijt	10	Gregorius	Trosnensis
3	Stanislaus	Venantius Calis:	11	Stanislaus	Lowicius
4	Andreas	Zakroczinen	12	Valentinus	Bustasius
5	Michael	Tupadliensis	13	Paulus	Brzezinensis
6	Martinus	Olstinskj	14	Simon	Wissogro[…]
7	Joannes	Ropcicensis	15	Stanislaus	Baranszka (Ciuis Warsowi[ensis])
8	[…]tinus	Kroguleczkij (notary Woliensis)	16	Adamus	Lowicius

Post fact[us] … Diligens … rorum … Jubilat[us] … cionator … Guardian[us] …

Eodem Anno, Decanatum suum Continuante, prædicto M. Daniele Sigonio Leobiensi infrascripti adolescentes pro Quartuali Sanctæ Crucis ad gradū Baccalaureatus promoti, cum quibus seqūitur ordinem in examine tenuerunt:

1 Joannes Wolrean. 1 Michael Radzinensis

2 Simon Hubicius Jaroslaviens. 8 Christophorus Radomscen. 1

3 Valentinus Astig Wolboz. 9 Joannes Melecensis 2

4 Jacobus Kasierowsky. 10 Laurentius Brzesensis 6

5 Albertus Gregierowicius Radomsc. 11 Georgius Schoneus. 7

6 Joannes Radomsky.

In te Dñe speraui non confundar in æternum

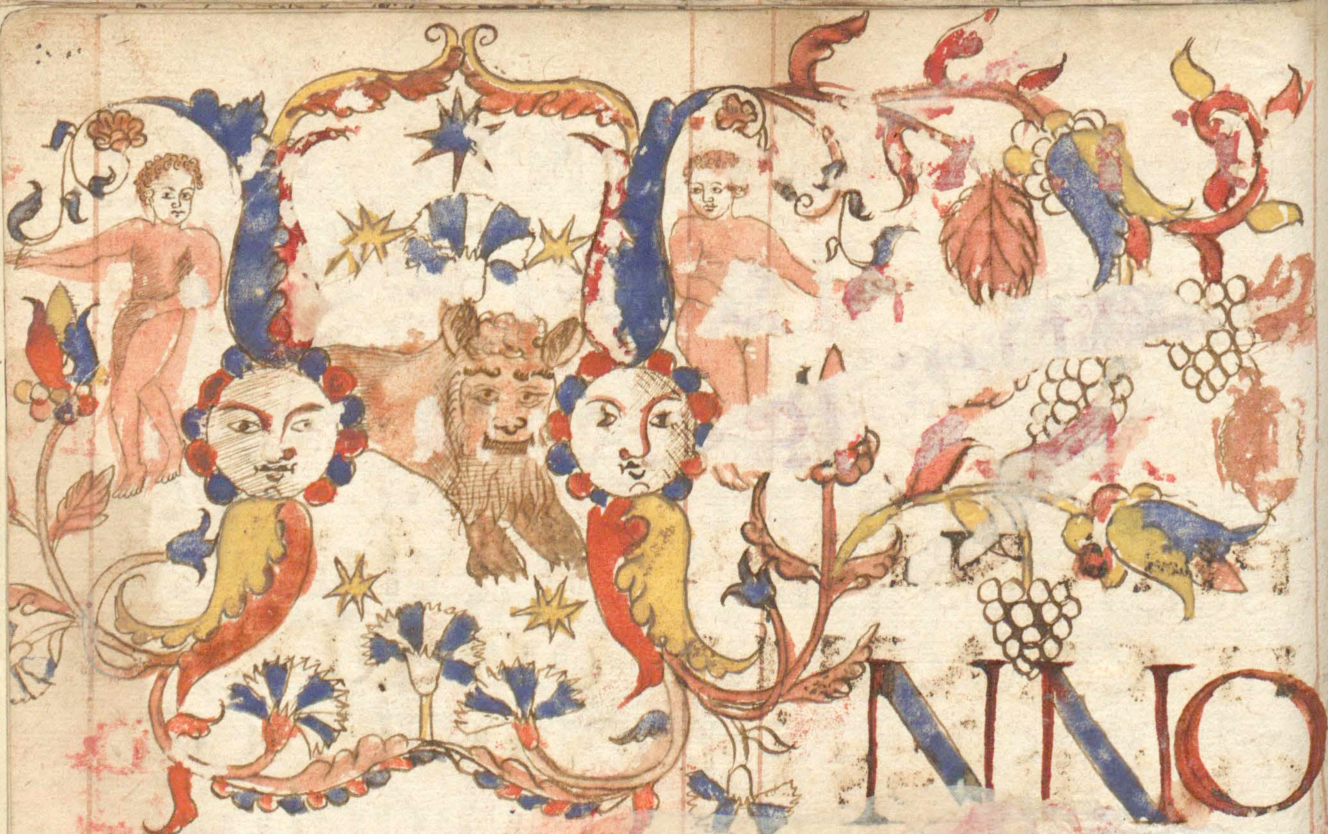

NNO

DOM[illegible] M D

XC VIII DECA

NATV SECVDO

M. SEBASTIANI

NAGRODII SYRA

405.
54

IONICI

SIANIÆ POSTI SO

LE IEM DIEM EPI

PHANIARV PRÆSIDE

TE EXAMINI RNDOET

CLARISSIMO VIRO D.D.

NICOLAO DOBROCI

I·V·DOCTORE

CANONICO CRACOWIEN

IVERSITATIS CRACO

VM PROCANCELARIO

ILMIGEOFRA

II. CARDINALIS

ET EPI· CRAC CANCELA

RIO, HI EGREGY

IN MAC

SIMORVM V[illegible] ORCO

rona Magistri Artium Liberalium & Phis
Doctores publice creati [illegible]

A Albertus Clotno
S Simo Kierkovius Lesl
I Ioannes Iovius Leopn.
A Andreas Sacroczinen
A Andreas Bozecinen
I Ioannes Priuanius
A Adamus Opatovien
S Sebastianus Iolomovi
A Albertus Borowius

11 Mathias Radzieiow
12 Ioannes Preslaides
13 Mathias Cruzinius
14 Andreas Marcilzowsky
15 Nicolaus Czechowius
16 Gwalterg Rusel[illegible]
17 Albertus Milcius Rokit

ODEMA NOLODEQ DECANO PROFERI IS CINERVHI EGRE GYADOLESCETES RITE EXAMINATI PRI MÆ LAVREÆ INSIGNIA ACCEPERVI

Hocqs Ordine locati sunt.

Joannes Brzumienski
Florianus Kohinski Casimi
Georgius Ondrzeiowić
Lucas Zapalinius Rauensis
Joannes Borinius
Albertus Wikinski
Franciscus Goloczki

8 Laurentius Suslidzius
9 Jacobus Simoniades Schadek
10 Adamus Gutowskj
11 Sigismundus Stadowskj
12 Joannes Krasnopolski
13 Mathias Kurelowicz
14 Thomas Thurskj

Anno Domini

1508, IN DECANATV MAGISTRI IOANNIS MISLI MITANI, PRO QVARTVALI S.S. TRINITATIS HI IVVENES EX AMINE ABSOLVTO, INSIGNIA BACCALAVREATVS ACCEPERVNT EOQVE ORDINE LOCATI SVNT

1 Valentinus Ptarmius
2 Andreas Becen
3 Simon Bozecinen
4 Iacobus Preclaides.
5 Stanislaus Crasnostawien
6 Ioannes Petricius Leopo;
7 Michael Michalowski
8 Ioannes Geonides
9 Simon Pilznen
10 Georius Paczkowius.
11 Albertus Brzezinen
12 Mathias Vradien

Facile Deo qui celum latum habitat
Et honestare mortalem hoem et malo
affecere

Eodem Anno

DECANATV̄
SVVM CONTINVANTE
PRÆDICTO M: IOANNE
Missimitano, infrapti adolescentes
pro Quartuali S: Crucis ad gradū
Baccalaureatus promoti cum qui
sequit: ordinem in promōne tenuerunt.

1 Petrus Zielonaczký Actu præsb:
2 Thomas Miechouien Actu Præsb
Conuētus Miechouiē.
3 Paulus Glogowski vxorem duxit 2. [illegible]
4 Ioannes Costen'...
5 Albertus Iedleczký
6 Andreas Sidlowien'
7 Albertus Iassen' infectus Crac.
8 Andreas Sidlouien'.
9 Nicolaus kossaczki.

Albertus Scalmirien'
10 Rochius Pajecki Wiskitki decessit peste 1599 Sept 29 ad 5 Flor in [illegible] sub v. D. M. M. [illegible]
11 Ioannes Missimitanus.
12 Adamus krasowski.
13 Stanislaus Ouianus.
14 Stanislaus Sicorius. Carmelita
15 Ioannes Łecicien' Hanusowic.
16 Ioannes Vidauien.
17

Deum aūt venerantes verum indeficientem.
Vitam hæreditabunt ipsumq. tempus æternitatis
Et paradisum habitabunt etiam late frondescentē hortū
Conuiuantes in dulci pane de cælo stellato.

VIRTVTIS COMES INVIDIA

ANNO

DOMINI, M,D. XC. IX. DE
CANATV, SECVNDO, M.
IOANNIS SZABOROVII, CA
NONICI S ANNÆ, POST SO
LENNEM DIEM EPIPHANIARV
præsidente examini Excellenti
ac clarissimo D. D. Valentino
Fontano, tum temporis Vniversi
tatis Rectore, loco Reuerendi
ac clarissimi D.D. Nicolai Dobro
czieskij Canonici Cracouiensis
ac Procancellarij Vniuersitatis, ac
Illustrissimi Georgij Radziwil Cardi
nalis & Episcopi Crac: Cancellarii,

Hi egregii viri in magna clarissimorum virorum corona Magistri artium Liberalium, & Philosophiae Doctores publicè sunt renuntiati

Petrus Proszowski [illegible] 5 Mathias Bielawsky

Senior Warsz. et [illegible]

Joannes Cechovi Leop. 6 Nicolaus Wieliesky

Stanislaus Zabeccius Crac. 7 Adamus Stephanides Jansu.

Martinus Korseniowski Grod. 8 Albertus Pityscius obijt 1601 Senior [illegible]

Senior [illegible] Corporis [illegible] Casimiri [illegible] Vocatus in Collegium [illegible] 1611. [illegible] anno Decanus.

9 Martinus Conuasius Warsaw.

praeceptor [illegible] Ostrogski [illegible] Jaroslaw [illegible] in Russia [illegible]

postea Jaroslaviae Praepositus [illegible]

ANNO ET DECANO EODEM

Pro ferijs Cinerum, hi adolescentes ingenui diligenter examinati, in consessu clarissimorum virorum, laurea prima donati, eoque ordine collocati sunt

Basilius Waglicius Przewors. 10 Faelix Golankowius Becensis

Stanislaus Zaboklicsky 11 Florianus Czichowiensis

12 Stanislaus Zukowsky

Petrus Rynowicz Crac. 13 Stanislaus Twardochleb Jacinitiensis

Martinus Barsky 14 Sebastianus Lackowits Crac.

Gaspar Szadek 15 Stanislaus Witowsky

Joannes Makulowicius Crac. 16 Georgius Prostowiensis

Martinus Brzesky 17 Albertus Parirezenius

Lucas Simonowicz Becen. 18 Jacobus Czabanowius Crac.

Samuel Kresselius Becen. 19 Albertus Brzesensis

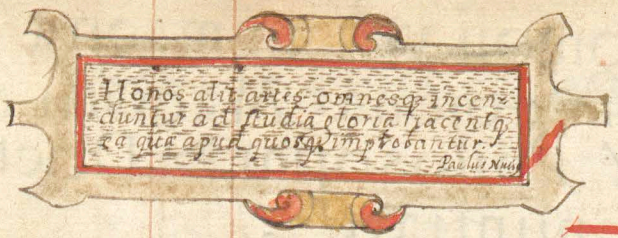

ANNO DNI

1500 IN DECANATV

MAGISTRI IOANNIS CLO

BVCI. PRO QVARTVALI S.S.

TRINITATIS HI IVVENES E

XAMINE ABSOLVTO, INSIGNI

A BACCALAVREATVS ACCEPER

EOQVE ORDINE LOCATI SVNT

1 Paulus Dilowig
2 Martinus Iezowic
3 Albertus Cucumerinus
4 Christopherus Garcas
5 Laurentius Brekdowsky
6 Gasparus Iasinsky
7 Ioannes Sikorsky
8 Gasparus Stronsky
9 Christopherus Leopolien:
10 Ioannes Ribkowic
11 Stanislaus Makowicius
12 Adamus Cracowiensis
13 Andreas Smolcius Crac
14 Matheus Wsolkowsky
15 Melchior Stupcen sis
16 Ioannes Radgowsky
17 Stanislaus Ianiczowsky
18 Samuel Stephanides
19 Ioannes Cutelowiensis
20 Christopherus Strachocki
21 Iacobus Andrzeowien:
22 Albertus Bozantinen:
23 Ioannes Cutnensis
24 Valentinus Stalmiersky
25 Sebastianus Marenites.
26 Andreas Zirowius.

ANNO EODEM POST FESTVM S. S. TRINITATIS EX ADMISSIONE FACVLTATIS, AD R.NDIS^MI DNI EPI LVCEORIEN: BERNARDI MACIEIOWSKI COMEDATIONEM, APERTVM EST EXAMEN PRO LAVREA BACCALAVREATVS CONSEQVENDA, VNI ADOLESCENTI VALENTINO SOKOLNICKI ET DEPVTATI SVNT EXAMINATORES EIVSDEM QVARTVALIS + QVI EVM PRIMVM EX LOGICES OMNIBVS PARTIBVS, POSTEA PHISICAE, VLTIMO EX SPHERA EXAMINARVNT, ET EXAMINATVM APPROBARVNT, SOLVIT SOLVENDA, HABETQVE LOCVM POST BACCALAVREOS EIVSDEM QVARTVALIS VALENTINVS SOKOLNICKI.

+ vidt. M... briel Joann... Dictus Goth... Martinus ... Lexlberiy ...

EODEM ANNO DECANATUM SUUM CONTINUANTE PRÆDICTO M. IOANNE CŁOBUCIO INFRASCRIPTI ADOLESCENTES pro Quartuali S. Crucis, ad gradum Baccalaureatus promoti, eum qui sequitur in promotione ordinem tenuerunt.

1	Daniel Łayolic		8	Martinus Łaskowsky
2	Fr. Joannes Skreter Ord. Mirdow.		9	Joannes Franciscus Pilsnensis
3	Jacobus Warszawiensis		10	Fœlix Sendomiriensis
4	Joannes Colian		11	Albertus Siemek
5	Martinus Papuscius		12	Albertus Volunesi
6	Bartholomæus Dagi(n)sky		13	Simon Rzeczowic
7	Albertus Rusius Becen.		14	Simon Sidlowiensis

Hac promotione celebrata; quia pestis, non magna illa quidem Deo propicio, sed formidabilis tamen, studia dissipauit; ac professores pariter atq; studiosos ad loca tutiora, alios alio, emisit: iccirco nulla toto semestri celebrata promotio est; cum tamen à xvij Jan. anni MDC inicium lectionũ esset sumptum, quas pars ad Quadragesimã tantũ, pars ad Palmarũ Dñicam ferè, arbitratu quisq; suo, produxerunt. Decano M. Gabriele Ioannicio Medicinæ Doctore, Professore Regio, Collega Maioris Collegij.

Non euenta, sed cõsilia põderare, prudẽtis est

ANNO DO=MINI, M. DC., IN DECANATV MAGISTRI MARTINI CAMPII VADOVII, PRO QVARTVALI SS. TRINITATIS, HI IVVENES EXAMINE ABSOLVTO, INSIGNIA BACCALAVREATVS ACCEPERVNT, EOQ ORDINE LOCATI SVNT.

I	Albertus	Wolboriensis	V.	Christopherus	Crosnensis.
II	Petrus	Kowalowskj Biecen.	VI.	Simon	Rokickj.
III	Bartholomæus	Widaniensis	VII	Iacobus	Lomzensis
IV	Ioannes	Durandus ingressus ordinem Carmelitarum	VIII	Paulus	Nutius Crac: [illegible]

EODEM ANNO DECANATVM SVVM CONTINVANTE PRÆDICTO M. MARTINO CAMPIO VADOVIO INFRASCRIPTI ADOLESCENTES PRO QVARTVALI S. CRVCIS, AD GRADVM BACCALAVreatus promoti, eum qui sequitur in Promotione ordinem tenuerunt.

I	Iacobus	Mucharskj Custos Iaro[illegible]	V.	Blasius	Zaremba.
II	Petrus	Schonæus de [illegible]	VI.	Baltasar	Voicik.
III	Blasius	Albinius [illegible] 1600.	VII	Blasius	Slupcensis.
IV	Simon	Præmislensis	VIII	Ioannes	Soleckj.

IX Paulus Bialeckj.

ANNO DOMI
NI. M. D. C. J. IN DECA
NATV SECVNDO M. FRANCIS
CI BOGVCKI ECCLESIÆ COLLEGI
ATÆ S. ANNÆ CANONICI, PRÆ
SIDENTE EXAMINI ADMODV
R^DO PRE IOANE MVSCENIO
CVRELOVIEN SACRÆ THEOLO
GIÆ PROFESSORE CANCO ECCLÆ
CATHEDRALIS CRAC. IN PRO
cancellariatu eiusdem primo, in
fra scripti bonarū artium Bacca
laurei in magna clarissimorū virorū
corona in Magistros artium & Phia
Doctores promoti & publice declarati fuē

1 Ioannes Maciaskowic
2 Stanislaus Phamicius Leop
3 Ioannes Sleczianowsky
4 Ioannes Baranowsky
5 Bartholomeus Wrchnesis
6 Martinus Olstinsky

Ioannes Bruminski Io Christopherus Gargas Grae.
Ioannes Maktchouci II Daniel Zaiglic Crac.
Albertus Cucumerin

ANNO ET DECANO EO"
DEM PRO FERYS CINERVM Hi
ADOLESCENTES INGENVI DILIGENTER EXA"
MINATI INSIGNIA BACALAVREATVS ACCEPERVT
ET HOC ORDINE LOCATI SVNT

1 Stanislaus Dryęz Ploc. 3 Martinus Rogouius Lecicie
2 Albertus Chuchzinsky 4 Albertus Pincowsky Wislic
Ploc.

Pestis quæ anno 1600 Cracoviæ grassabatur
Labores & fructus maiores interceptat.

Eodem anno fere integro. vēt. 1601. Pe
stis magna et formidabilis fuit, vix non oēs ci
ues dissipati erāt, in Maiori collegio tantum quatuor
professores remanserunt in Minori nullus, in Collegio Iuris
similiter. Ex Maior. Coll. peste obierunt Minor vir, inter
quos etiam Doctissimus ac Deuotiss: vir Rnds D. Rochus Posna
S. T. Professor Canon: & Plouani Penitentionarius in ar
ce Crac: & Præceptor meus charissimus, obiit, qui in Eccla
s Andreę Crac sepultus

VIVENDO MORIMVR MORIENDO VIVIMVS.

Reges quos
coll Maior: O

NNO DO
MINI: M · D
Primo. In Dec. M
Marte Gileuij. Qua
drante SS: Trinitatis
librum artiu Studio
si ad gradu Bacc. promoti
sunt.
etc

1. Marte Campian.
2. Nicol. Zakrzewski
3. Stanisl. Prosovien.
4. Iacob. Neapolitan.
5. Nicol. Volborien.
6. Martin. Malogosten.
7. Simon Bemwicz Crac.
8. Nicola. Voinicen.
9. Ioannes Ambrosides.
10. Stanisl. Szienski
11. Mathi: Bantkoui.

Eodem anno decanatu tertio V. D. Magistri Francisci Boguski Collegii Maioris.

Aris pestifera aura passim in omnibus partibus Poloniæ maxime vero Cracoviæ desæviebat; et proinde ab hac una promotione nulla fuit alia celebrata: quia et studia cessarant, et professores ac incolæ urbis dissipati varijs casibus et incommodis exagitati sunt.

Casus et fortuna in rebus humanis dominantur.

ANNO DOMINI. M. DC II. IN DECANATU PRIMO M. MARTINI PLOCENSIS QUADRANTE SS. Trinitatis. liberal: artium Studiosi, ad gradum Baccalaureatus promoti sunt.

I. Seuerinus Raphaelides — VI Nicolaus Szydlowski ... sine ...

II. Martinus Ostiensis — VII Joannes Janusius. Opatovien. Bac...

[interlinear note: Oswiecimiensis ecclesiæ parochus ac ex integro prope restaurator ... Ostiæ in sua patria tandem parochus templi conflagrati restaurator]

III. Joannes Petkowski ... — VIII Joannes Karnowski

[interlinear note: concionator ...]

IV. Samuel Fronckowic Crac: — IX Andreas Drozdoviensis

V. Joannes Pernius Crac: — X Adamus Carabat ...

XI. Martinus Danowski.

ANNO DOMINI M. DC II CONTINUANTE DECANATU M. MARTINO PLOCENSE PRO QUART VNVS S. CRUCIS HI IUVENES INGENUI Baccalaureatus insignia acceperunt.

1 Joannes Ponikowski mgr.
2 Andreas Wolfowicius
3 Joannes Tinga.
4 Joannes Bukowski mgr.
5 Albertus Cervinus Mgr et S.T.D.
6 Adamus Plocensis.
7 Joannes Bedonski.
8 Andreas Turski.
9 Albertus Salensis. ex Russia
Thomas Ursinus
Paulus Krecszycki.
Albertus Wolski.
13 Caspar Gorecki
14 Jacobus Kurzowicz
15 Mathias Karsczinski
16 Samuel Dibkovius
17 Bartho: Grzybowski Lelowiensis
18 Albertus Woinecki
19 Joannes Kurowski Opatoviensis
20 Stanislaus Plmanowicz
21 Christopherus Bieszkowicz
22 Philippus Orlicius
23 Joannes Bielawius.

...d feceris honestum cum labore, labor abit, honestum manet:
...e cum voluptate, turpitudo manet, voluptas abit.

Anno Domini M D C II.

In Decanatu primo Venerabilis Domini Magistri Ioannis Godecii Quadrante Sanctae Luciae liberalium artium Studiosi ad gradum Baccalaureatus promoti et hoc ordine locati sunt.

1. Joannes Kwasnicky
   Andreas Ep[illegible] [illegible] Stychowski
2. Hieremias Fabricius Ilzensis.
   [illegible] in Germania [illegible]
3. Sebastianus Haulicig Wolstinensis
4. Martinus Roskowicius
5. Matias Tarjowsky
6. Joannes Starnigelius Jaroslaviensis. [illegible] in [illegible]
7. Petrus Wrzesnensis [illegible]
8. Andreas Stephanides.
9. Thomas Jablonsky [illegible]

ANNO DOMINI M DC III. CONTINVANTE

te Decanatum Vnabili Dnō Magistro IOANNE GODECIO, præsidente Excellentissimo Domino VALENTINO FONTANO Medicinæ DOCTORE, et Vniuersitatis RECTORE vigilantissimo, isti bonarum artium Baccalaurei in MAGISTROS artium et Philosophiæ DOCTORES promoti et publicè declarati sunt.

Martinus Gambinius 6
Canonicus Crusficiensis

F. Ord. Carmel. Discalceatorū
Beatus creditur
Martinus Jozwicig Lub[illegible]
[illegible]

Martinus Domitlicius Leopol. 7
uxorem duxit Bydgosce.

Francisco
Joannes Pilsnensis
plebanus Dembicensis

Simon Halicius Pilsnin. 8
Collega maior bona vita obijt
et ad sanctam Annam sepultus. Sacræ Theologiæ Baccalaureus

Paulus Kutius Cracouien.
Bernardinus factus antea Discalceatus

Basilius Wagleius [illegible] 9
Pædagogus Illmi D. [illegible] Filiorum [illegible]

Joannes Krasnickj
S. T. D. Canonicus
Zloczensis [illegible]
[illegible]
[illegible]
[illegible]

Petrus Jgniowicz Cracouien.
[illegible]

Anno Domini M DC III continuante Decanatum Venerabili Domino Magistro Ioanne Godecio feriis Cinerum. Hi adolescentes ingenui diligenter examinati insignia Baccalaureatus acceperunt et hoc ordine locati sunt.

1 Christophorus Pietrakowicz presbyter

2. Stanislaus Osuchowski [illegible] Seminarij Lavis

3 Andreas Osiechowicz Scarmirien. Sacerdos.

4 Bartolomeus Kochanowius Vieliensis M. Ioanni Leopoldi [illegible] Collegii Maioris [illegible] Professoris [illegible] 1643.

5 Albertus Krasnicius Medicus [illegible]

6 Stanislaus Radomiensis [illegible]

7 Adamus Libanius Notarius Sandomiriensis

8 Stanislaus Mogilowski monachus S. Augustini

9 Joannes Pilsnensis Medicus [illegible]

10 Adamus Sliskowius Magister praeceptor nobilium, post in arte Cracoviensi Senior [illegible] et Decanus [illegible]

Virtus in ardua tendit

Anno Dñi 1603 In

DECANATV PRIMO M. ADALBERTI Milcii Rokitnensis, pro Quartuali SSmæ Trinitatis hi bonarum Artium studiosi debitè examinati Primæ Laureæ insignia acceperunt & eum ordinem in Promotione tenuerunt

1 Zacharias Staryngelius Senior Sacræ Theologiæ Licentiatus moritur. Scholæ B. Mariæ Virg. Col. nat.
2 Martinus Lobsycensis.
3 Thomas Xiążensis.
4 Laurentius Kurselonnus.
5 Adamus Xiesnanowski Iuris Cæsar.
6 Stanislaus Goski.
7 Joannes Wolborensis.
8 Adamus Hoynowianus Iuliomensis. Petens.

Eodem Anno Lo:

demque Decano M:
Adalberto Mileio Rokitnense, pro
Feriis S Crucis, hi adolescentes egregie dili
genter examinati, Primam in Academ
a Lauream sunt consecuti eoque ordine col
locati

1 Jacobus Daniel Jasinen 11
2 Venceslaus Moscicensis 12
3 Jacobus Jarzynus 13
4 Bartholomaeus Komoronski 14
5 Albertus Micronius 15
6 Paulus Japartowski 16
7 Petrus Grebinski 17
8 Bartholomaeus Wyhowius. 18
9 Thomas Lomsensis. 19
10 Martinus Malowski. 20
Martinus Kuczonski 21
Laurentius Labnensis.
Joannes Gonoronski.
Albertus Papentonius Ustiensis
Nicolaus Janiecki
Thomas Lukas Sonius.
Abrahamus Swiderski
Josephus Xpadius
Ignatius Prosowensis
Joannes Jawichostensis
Melchior Skrzynensis

ANNO DNI M.DC.IIII. INDE CANATV M.ALBERTI VIRGINII STREISKI CANONICI S. ANNÆ, POST SOLENNEM DIEM EPIPHANIARVM, PRÆSIDENTE EXAMINI R.nDO PATRE ANDREA SCHONEO S. THEOLOGIÆ ET I. V. DOCTORE CVSTODE S. FLORIANI VNIVERSITATIS CRAC. PROCANCELLARIO HI excellentes Viri in præsentia WLADISLAI. SERENISIMI REGIS POLONIÆ SIGISMVNDI. III. FILY. magnoq; Episcoporum & Senatorum numero SOLENNITER in artium Magistros & Phiæ Doctores sunt inaugurati & tandem promoti.

I. Sebastianus Seconius Czestochouiensis
I. Albertus Victorius Wartensis
I. Matthias Kwasnicki Curelauiensis.
V. Sebastianus Latkouius.
V. Ioannes Ribkowicz
VI. Matthias Tarcinas Plebanus in Tarcina.
VII Ioannes Radgoski.
VIII. Ioannes Ponicouius.

ODE M ANNOET

DECANO PRO FERIIS CINERVM

HI ADOLESCENTES INGENVI DILIGENTER EXAMINATI IN CONSESV CLARISSIMORVM VIRORVM LAVREA PRIMA DONATI EOQ; ORDINE COLLOCATI. DSVT.

1. Joannes Miernikowicz
2. Andreas Andreæ Petrikouius
3. Martinus Lochius
4. Christophorus Squiernicuius
5. Nicolaus Kazimiriensis
6. Casparus Waraczkj
7. Albertus — Burczinskj
8. Petrus — Clotneus
9. Albertus Jastrzebskj
10. Adamus Cempouius
11. Adamus Malag.
12. Jacobus Lutostanskj
13. Joannes Ługowskj
14. Adamus Petri Sydlowien.
15. Albertus Nouicampianus
16. Baltasar Bilinskj
17. Albertus Clodauita
18. Sigismundus Gladysz
19. Stanislaus Cerasinus.
20. Joannes Mattiæ Sromeri.
21. Andreas Augustinkouicz
22. Blasius Canczugien
23. Laurentius Pilznensis
24. Albertus Zuzieuicz
25. Adamus Betkouius. Collega Minor.

ΕΣΤΙ ΜΕΓΑΣ ΕΝ ΟΥΡΑΝΩ ΖΕΥΣ ΟΣ ΣΦΑΣ ΠΑΝΤΑ
ΚΑΙ ΚΡΑΤΥΝΕΙ

Est magnus in cælo Iupiter qui intuetur omnia
& potentia regit.

ANNO

DOMINI. M. DC. IV.
DECANATVM. M. IOAN-
NIS NERVITII PRO-
SOVIENS: PROQVA-
DRANTES S. CRVCIS
HI BONARVM ARTI-
VM STVDIOSI PRI-
MAM LAVREAM AC-
CEPERVNT, HOC
QVE ORDINE LO-
CATI SVNT.

Ioannes Lorenczowic
Advocatus Leopoliensis Vir gravitate et doctrina insignis
Andreas Chawłoz Warsauiens [illegible]
Canonicus Varsouiensis
Franciscus Alexandrowicz Wars
Nicolaus Erler Warssauiensis.
Christophorus Pudłowski Crac.

129. 66

Andreas	Bukowiu
Andreas	Czerminski
Ioannes	Predboritan
Adamus	Kolaczki
Matthias	Pramusowy
annes	Kolackowski
Albertus	Radnicius
Franciscus	Leopoliensis
Iacobus	Gostinensis
M. Antonius	Karbot
Sebastian,	Stoncewski
Andreas	Krusinius
Nicolaus	Andrich
Iacobus Papencouius	Vstiensis
Petrus	Chlodecki
Petrus	Kłodzinski
Nicolaus	Paczanowita
Ambrosius	Ptocensis
Mathias	Kowalski
Andreas	Skrzinensis

ANNO DNI 1605.

IN DECANATV M. MATHIÆ BLOSÝ;
Cracouiēn, Iacobus Nainarouicius Crac. In Academia Parisiēn, In Mgrum Artium ac Phiæ Doctorem promotus: Obtenta ꝑcedenti Commutone, in Conuocatione vniuersitatis per Dnum Rectorem pro consequendo loco inter M. Mos vniuersitatis ac facultate respondendi; Exhibuit in Conuocatione vniuersitatis eadem lras patentes suæ promotionis, quibus postea per deputatos secundum leges vniuersitatis verificatis: Dns Rectori, Procancellario, Decano, Doctoribus Phiæ et Mgris Artium, ad obiecta argumenta, manè et à prandio, in ꝑsentia multorum Clarissimorum ac R.R. Dnorum 13 Ianuarii respondit. Quæstione hac proposita:

Materia prima, cùm sit pura potentia; possit esse ꝓncipium subiectiuum immediatum Formarum substantialium vel Accidentalium, ita, vt ad istam quiditatiuam compositi, eiusque constitutionem individuam pertineat, nec ne: Ex eademq; Con

clusionibus 4. et Corollariis 20. elicitis. argumenta
sumente V. D. Baccalaureo, Iacobo Vstiēnse Papencouio, A 1604 promoto.
ΤΕΧΤΟΡ, Πάσα γῆ, Τέφρα: Terra gignit, Artem, alit.

Tandem deliberatione de Responsione ipsius octavo die habita per Decanum et Fac. Artist: idoneus repertus est, ut in Album D.D. M.M. universitatis Crac. adscisceretur. Habetq[ue] locu[m] post Magistros superiores promotionis:

Jacobus Haimanowicius Cracovien.

ANNO DNI 1605

In Decanatu eiusdem M. Matthiae Blosii Crac, Collegae Maioris Professorisq[ue] Regii, praesidente examini Rndo Dno Andrea Schoneo S. Th. et I. V. Doctore, S. Floriani Custode, Procancellario universitatis: infra scripti bonarum Artium Baccalaurei, post solennem diem Epiphaniarum praesentati, in Magistros Artium et Philiae Doctores, 10. Martii promoti, et publice declarati sunt:

1. Joannes Zdzikius Czestochovien. — [illegible] Doctor [illegible]
2. Joannes Sechinius Praemislien. — [illegible] Medicinae Doctor [illegible]
3. Nicolaus Wysoczki — Senior Con[illegible]

Sacrae Theologiae Baccalaureus canonicus sancti Floriani, obijt

R. D. Caspar Rozanski, Eodem Decanus, [illegible]

4 Samuel Franczkowicius Cracovien.
I.V. D. Doctor. Romae mortuus. [illegible]
5 Andreas Wolfius Medicinae Doc. Cazimirien.
[illegible] [illegible] obiit.
6 Joannes Zingius Medicinae Doctor Warsovien.
7. Joannes Borikowski I.V. Doctor Cracovien.

De Pietate in Deum, Gregorius Thaumaturgus.

Οὐδὲν οὕτω τῷ Θεῷ μεγαλοπρεπὲς, ὡς λόγος κεκαθαρμένος; καὶ ψυχὴ τελεία τοῖς τῆς ἀληθείας δόγμασιν.

Nihil coram Deo aeque magnificum est, atque sermo purus, et Veritatis dogmatibus; perfecta Anima.

Aristoteles vero:

Ἀρχὴ ἀρίστη πάντων μὲν ὁ Θεὸς: ἀρετῶν δὲ εὐσέβεια.

Omnium quidem Principium optimum, Deus est: Virtutum vero, pietas.

ANNO DNI, 1605.

CONTINUANTE DECANATUM V. D. M. MATTHIA BLOSIO Crac:

PRO FERIIS CINERUM HI EGREGII ADOLESCENTES praesentati et diligenter examinati; primam Academiae Crac: Lauream, 29. et 30. Martii; sunt consecuti.

1. Albertus Miernowius Neocorcinen
2. Valentinus Puscarius Serpicen.
3. Alexius Suetonius Tatowicien.
4. Martinus Karczmicius Gambinen.
5. Gregorius Progius Brzezinen.
6. Blasius Weglinius Ptocen.
7. Albertus Proboscewski à Piątek.
8. Stanislaus Troianus Krosnowien
9. Laurentius Paricius Plusien
10. Theodorus Karmajus Sowicien.
11. Matthias Obtankowius Pierzchien.
12. Albertus Bąkowius.
13. Jacobus Diboucicius Preclawien
14. Georgius Colerius Woiznicen
15. Joannes Broscius Broscius Lurelewien
16. Joannes Dwocianowius Lyzdren.
17. Nicolaus Zukricius Lanicicen

Impietatis Pœna.

Τὰ σπλάγχνα τῶν ἀσεβῶν; ἀτελείωτα:

Anni impiorum; pauci erunt.

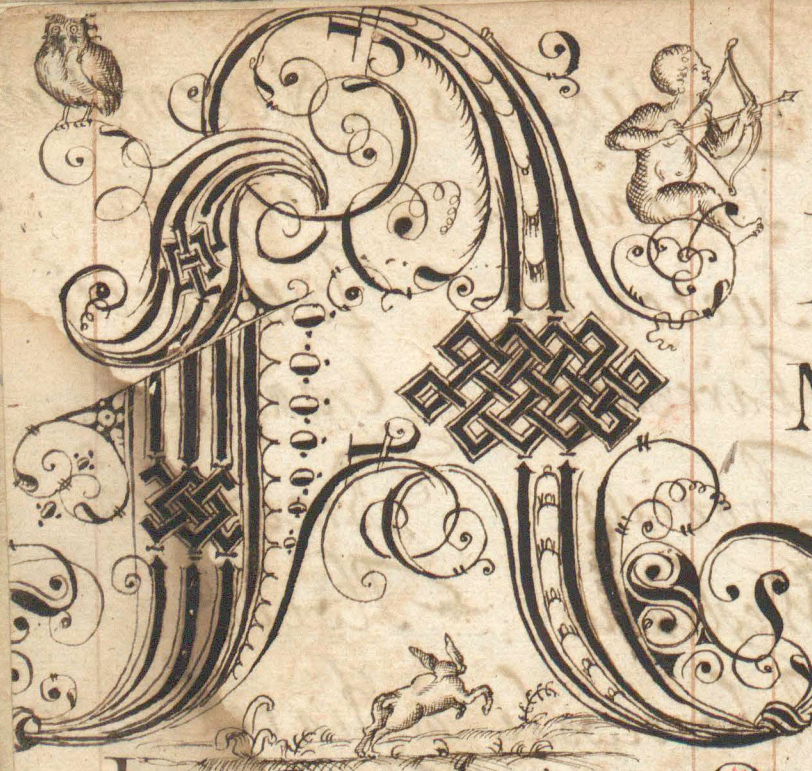

ANNO DOMINI 1605

IN DECANATV PRIMO M. IOANNIS

Iouii Leopolien. pro Quartuali S. Crucis hi adolescentes ingenui diligenter examinati in consessu clarissimorum virorum insignia primæ laureæ acceperunt, eoq; ordine locati sunt.

1 Franciscus Klecinski 9
2 Nicolaus Kadrowicz Leop. 10
3 Andreas Sobotkowic 11
4 Simon Dyonius Laxcensis 12
5 Jacobus Antranius 13
6 Albertus Mirowski 14
7 Joannes Lazowic 15
8 Paulus Kielicki 16

Simon Andreides.
Matheus Grabacki
Simon Przyrecki
Simon Leopolien.
Joannes Equirius
Matheus Plocensis.
Andreas Prosovius
Laurentius Lexicius

17 Valentinus Plasa Sacerdos.
18 Zacharias Bogalicius
19 Sebastianus Vielonen
20 Andreas Serecius
21 Baltazar Radimnen.
22 Albertus Zimnicki
23 Mathias Rankowski
24 Michael Culmensis
25 Martinus Zarnowius
26 Martynus Kasszehi Mansionary
27 Stanislaus Wislicen
28 Albertus Lasovius
29 Laurentius Makovius
30 Joannes Gnoinius

Ἄρχε καὶ ἄφελε

Ἑκὼν γὰρ ἀνδρὶ ἕρπετὰ καὶ δίδοι θεός

ANNO DNI 1606. IN DECANATU SECUNDO M. IOANNIS CLOBUCY, PRO QUARTUALI CINERUM HI IUUENES INGENUI DILIGENTER ET ACCURATE IN BOnis artibus et Philosophia examinati, primi honoris in disciplinis liberalibus insignia in facie Academiae obtinuerunt, eoq ordine locati sunt.

1	Joannes	Rudowski.
2	Stanislaus	Danieczki [illegible]
3	Alexander	Curcius sacerdos.
4	Valentinus	Medznensis
5	Laurentius	Czestochouień
6	Sebastianus	Mitius post Magister.
7	Joannes	Dzierzega mgr.
8	Valentinus	Czelnik.
9	Gaspar	Przyborouius.
10	Valentinus	Regulinus.
11	Stanislaus	Rozmusowicz sacerdos Robczycensis, post Custos Sandomir. [illegible]
12	Martinus	Robczyczensis [illegible]
13	Stanislaus	Libuski [illegible] Robczycen [illegible] 1636.
14	Joannes	Slawkouius
15	Stanislaus	Nouacius
16	Mattheus	Koberski
17	Bartholomaeus	Glodecius
18	Stanislaus	Urzedouius
19	Jacobus	Pysdreń [illegible]
20	Joannes	Tornaides
21	Martinus	Szydlowień.
22	Stephanus	Klodauień.
23	Gaspar Lissouius	Malogosteń.
24	Stanislaus	Clobucius.
25	Joannes	Dukemius. [illegible]

...ius paucos nouit.

...[illegible] radices amarae ...[illegible] autem dulces

Factionem alunt opes sustentat multitudo

Non citra opus ratiocineris, et cum rone operis.

ANNO A PARTV VIRGINEO M. DC. VI.

In Decanatu M. Adami Opatouii

Pro ferijs S. Crucis hi adolescentes ingenii summa cum diligentia in optimis artibus & in Philosophiæ studijs examinati primi honoris insignia in consessu clarissimorum virorum retulerunt. Hoc ordine locati sunt

Martinus	Haberman Leopol.
Ioannes	Iedierski
Ciprianus	Gieran Dorp.
Albertus	Despitius
Andreas	Wiegorkowic
Albertus	Nicolaides
Paulus	Loiccius
Adamus	Kurzawski
Lucas	Cerminski
Andreas	Samuel Nakielski SJ Hist.
Albertus	Sochaccius Morbius
Ioannes	Schadek
Simon	Dzierzcoa
Benedictus	Wolbramen
Iacobus	Ioannides

Viuitur ingenio, cætera morte perunt

ANNO DOMINI 1607. IN DECANATV SECVNDO M. MARTINI PLOCEN, PRO QVARTVALI CINERVM, HI IVVENES INGENVI DILIGENTER ET ACCVRATE IN BONIS ARTIBVS ET PHILOSOPHIA EXAminati primi honoris in disciplinis liberalibus insignia in facie Academiæ obtinuerunt eoq; ordine locati sunt.

1.	Matthias	Kęßiczki	11	Martinus	Oßwiecimen.
2.	Jacobus	Vissiowicz	12	Joannes	Bodentinus.
3	Christophorus	Lorecius	13	Jacobus	Grudzien.
4	Vrbanus	Wielicien.	14.	Simon	Seueriens.
	Sebastianus	Rzeßouius	15	Stanislaus	Paczelouy.
	Petrus	Dambrowski	16	Balthasar	Sandecen.
	Adamus	Przykuczky	17	Gabriel	Leszczen.
	Stanislaus	Wladislaus	18	Thomas	Plocen.
	Laurentius	Olbersky	19	Simon	Wissimirien.
	Matthias	Mattoug	20	Matthias	Borek.

ANNO DOMINI M.DC.VII. IN DECANATV ~~ST~~ Inmo [illegible] M. SEBASTIANI MIEROSZ IGOLOMII, HI BONARVM LITERARVM STVDIOSI PRIMAM LAVREAM CONSECVTI SVNT, ET HOC ORDINE LOCATI SVNT.

I. Vrbanus Brillus Leopolien. Professor
II. Ioannes Smolinski. obyt. [illegible]
III. Stanislaus Clisius.
IV. Matias Bonikowski. Doctor medicinae.
V. Christopherus Ryzler. [illegible]
VI. Albertus kosierski.
VII. Laurentius Swiatnicki.
VIII. Iacobus Wolstinius.
IX. Ioannes Libiszenski. Franciscanus
X. Ioannes Poddebski: [illegible]
XI. Matheus Seruatius. [illegible]
XII. Iacobus Culzmensis.
XIII. Paulus Zdanowski.
XIV. Gregorius Salensis. Belgius ex [illegible], Presb. [illegible] pro eo
XV. Ioannes Robcicen. [illegible] alias Ruranski.
XVI. Andreas Radzinen. [illegible]
XVII. Benedictus Zagorzanski.
XVIII. Nicolaus Wdynicius.
XIX. Albertus Terlegouius. Crosnensis sacerdos ad S. Anna Cracoviae.

Citra sudorem praemia nulla [illegible]

ANNO DNI. MDCVIII

in Decanatu secundo, M. Alberti Virginij Streiski Canonici S. Annae post solennem Epiphaniarum diem, praesidente examini Rndo Pre Andrea Schoneo S. Theologiae & I.V. Doctore, Custode S. Floriani Vniuersitatis Cracouien. Procancellario. Hi Egregij viri in magno Episcoporũ et Senatorum numero solenniter in artium Magistros et Philosophiae Doctores sunt inaugurati et tandẽ promoti

I. Albertus Siemkouius Canon. Scl. [illegible] agens obijt.

II Albertus Ceruinus Varsouien. [illegible] S. Francisci ingressus [illegible] S. Th. Doctor [illegible]

III Iacobus Cyrewic ~~Zagorsky~~ Doctor [illegible] Gnezn: Capituli.

IV Ioannes Mitkouius Doctor Medicinae [illegible] Promotus [illegible]

V Zacharias Starnioelius Coll: Nov. [illegible] Collega [illegible] graeca [illegible] literatur[illegible] [illegible]

VI Thomas Brozouius Romae obijt. Scholae [illegible] rector [illegible]

VII Albertus Mirosouius I.V. Doctor Herbipoli factus.

VIII Ioannes Miernicouius [illegible]

IX Baltasar Bilinski.

X Adamus Betkouius. Collega [illegible] Decanus Artisti Facult.

XI Iacobus Vstiensis Papenconius Senior S. Annae: Collega Nov. Senior Contuber. Pauperum [illegible] Collega Ior ut infra Sacrae Theologiae et Juris Vtriusq. Doctor. Vir bonus et doctus.

XII Albertus Gniasdosza Pl[illegible] [illegible] a praesidentibus [illegible]

XIII Nicolaus Lecicensis [illegible]

XIV Simon Drionius Zarcensis Senior S. Ann[illegible] [illegible] Corporis Christi Col. Nov. Decanus Artisticus [illegible] professus.

XV Ioannes Lozowic alias Losa Senior [illegible] Doctor

E EODEM ANNO et Decano pro feriis Cinerum,

HI ADOLESCENTES INGENUI diligenter primum examinati, post laurea prima donati, eoque ordine locati sunt.

I Stanislaus Pomorski Can[illegible] XI Christopherus Sebalius.
Collega [illegible] Senior [illegible] post [illegible]

II Albertus ~~Lepus~~ Rumsky. XII Clemens Krasowski.

III Stanislaus Łabęcki, Lanckoroniensis XIII Matthias B. Moscicensis.

IV Ioannes Paluchowicz. XIV Matthias Gutczewius.

V Ioannes Crosner I.V.D. XV. Bartholomaeus Panusius Collega DD. Iuriconsultorum [illegible]
et Collega Iuristarum. obiit — post fas Sanctae Annae

VI Hieronymus Kocsanowicz. XVI. Michael Fryconicz Crac. I.V.D. Romanus
Senior Scholae S. Spiritus [illegible] tandem [illegible] Camaldulensium religiosus

VII Albertus Pielonecius Professor Zamoscensis XVII. Andreas Proga Collega nov.

VIII Albertus Kocsanovius vir [illegible] XVIII. Adamus Mikoszovius.
Bernardinus [illegible] Collegii Maioris [illegible] Professor [illegible] obiit

IX Martinus Dembovius sacerdos XIX. Valentinus Orlowicz Pelens[is]

X Melchior Porembius Collega in Can. S. Annae, S. Th. Bac. obiit XX. Bartholomaeus Pobiedzinski Pelens[is]

Arbor, odore potens fro ndoso vertice nata,
Qua summa vere Sacr o u f luit ordine [illegible]itas,
Hortus ditatus, et pa r c u i nullus in orbe fit.
Floribus et foliis m i l leno germine divus
Omnes excedens alt a s g ravitudine Sylvas.
Cum totam fie magnu s u e s dit h onos, [illegible]
Ambit urvas h onor, l a e t u s [illegible] ~~denegat~~ [illegible] [illegible]
Stans domo ti mor ho c n a. ti o m denegat arte.
Daemonis [illegible] r e m Saeve laude movens.
Arbor sola tenens v a r i os virtute colores,
[illegible] regis sub t a c [illegible] [illegible] fulgens

Anno Domini MDCVIII
In Decanatu primo Magistri ALBERTI BORECKI. HI BONA rum Literarum Studiosi primam lauream consequuti, & hoc ordine vocati sunt.

1 Stanislaus Michalowicz
2 Cristophorus Falecius
3 Gregorius Malinowius
4 Stanislaus Marciensis
5 Joannes Fontanus
6 Adamus Pascowicius
7 Joannes Priklinius
8 Joannes Jarowicius
9 Adamus Kierowicius
10 Albertus Lipniensis
11 Andreas Silencius
12 Andreas Swiatkowic
13 Gabriel Zawacki
14 Bartholomeg Bosanting
15 Martinus Michalides
16 Jacobus Cronicius
17 Cristoforg Pinczewien
18 Nicolag Braing Soczaccig

ANNO SALVTIS HV-
MANAE M. DC. IIX. COM. HYEMA-

li In DECANATV M. ADAMI OPATOVII, pro Feriis Cinerum Si adolescentes ingenui summa cum diligentia in optimis artibus et Phiae studiis examinati primi honoris insignia in consessu clarissimorum virorum retulerunt, hocque ordine locati sunt.

1.	Matthias	—	Woniensski Medicinae Doctor Rector Universitatis
2.	Christophorus	—	Sepalius — Medicinae doctor regius, post S.T.D. factum Canonicus Cracoviensis.
3	Andreas	—	Zietcouius. Notarius Samboriensis in Rus. decol. innocenter ex invidia Concivium
4	Joannes	—	Brodowski Mosirii. suum orez pro eo
5	Martinus	—	Stassski.
6	Adamus	—	Opatowien. — Collega non dives
7	Nicolaus	—	Stanissewi.
8.	Bartholomaeus	—	Michonides. Ostrimen. obyt Scriba in patria quiescat in Domino
9.	Matthias	—	Sepecky petens Sacerdos bonus.

ANNO A PART
VIRGINEO 1609. IN DE
CANATV PRIMO M. MATHÆI
KONARZEWSKI PROFERI
is S. Crucis, hi adolescentes inge
nui, summa cum diligentia in optimis
artibus & in Philosophiæ Studiis examinati, primi hono
noris insignia, in consessu clarissimorum virorum, retulerũt
Hocque ordine locati sunt.

1 Gasparus Errolenski
2 Bartholomeus Lyszka Kazim
3 Valentinus Maierski.
4 Venceslaus Ceynarius.
5 Gregorius Lominski
6 Gasparus Tradkouius.
7 Jacobus Piotrowius. Becen
8 Thomas Gorzenski.
9 Martinus Ratia
10 Adamus Rzepczynski.
11 Jacobus Vishcensis.
12 Joannes Ilkusiensis.
13 Thomas Dembski petes.

Voluntariis laboribus teipse exercito, ut etiam
non uoluntarios sustinere posse videaris. Isocr.

ANNO DNI. MDC. IX. IN DECANATV M. MATTHIÆ BLOSII; PRÆSIDE TE EXAMINI RNDO D. ANDREA Schonco S. Th. & I. V. Doct. Procan: cell. Vniuersitatis: infrà scripti, bonorum Artium Baccalaurei, post solennem diem Epi: phaniarum A. D. 1610. præsentati: Magri Artium & Phiæ Doct. 22 & 27 Martii creati & publicè declarati sunt.

1 Andreas Turskij
2 Bartholomæus Grzyborski 10
3 Adamus Sloskowski 11
4 Laurentius Surelouius 12
5 Jacobus Jarzinius 13
6 Albertus Nouicampianus 14
7 Albertus Miernikowic 15
8 Joannes Broscius 16
9 Matthias Borek 17
18

Vrbanus Briliades
Matthias Bonikowski
Stanislaus Lomorski
Joannes Crosner
Martinus Dembouius
Michaël Krÿczowic
Gregorius Malinowski
Matthias Womeiskÿ
Christopherus Sapalius

Didymus.

Σχηματίζου πλὴν ζῆτει· ἐχ ὅπως λατήσῃς,
ἀλλ' ὅπως ὠφελήσῃς.

ANNO EODEM M.DC.X. CONTINVANTE DECANATVM, M. MATTHIA BLOSIO: PRO Feriis Cinerum, hi egregii adolescentes præsentati, 26 Febr. & diligentèr examinati, Artium & Philosophiæ Baccalaurei Calend. Aprilis creati sunt.

1 Valentinus Wiąckouicius

2 Sigismundus Gregorouicius

3 Lucas Piotrowskij

4 Petrus Mucharskij

5 Florianus Miiakowski

6 Paulus Lutomirius.

7 Joannes Osiecensis.

8 Albertus Nilowski.

9 Joannes Wolski

10 Andreas Sadelius.

11 Laurentius Bozantinus.

12 Gaspar Grędzicki.

13 Adamus Kalipowski.

Clementis.

τῶν κακῶν ἀπαλλαγὴ σωτηρίας ἐστὶν ἀρχή

ANNO DNI IOJO
IN DECANATV PRIMO M: IOANNIS PRAECZLAIDAE, PRO FERIIS

S. Crucis, hi ingenui adolescentes confecto examine publicè in corona Academicorum virorum Artium et Philosophiae Baccalaurei renunciati, et eo ordine collocati sunt.

1 Jacobus Lichanskj Jesuita
2 Sigismundus Wydziewski obiit
3 Stanislaus Skorkowic Religiosus
4 Joannes Hippolytus [illegible]
5 Martinus Sornatowic [illegible]
[illegible] Checinys
6 Hieronymus Barskj Presbyter
7 Andreas Slawiec [illegible]
8 Adamus Pokowowic obiit
9 Andreas Zedzianowskj
10 Christophorus Niklossowskj
11 Simon Lorencowic obiit
12 Stanislaus Byddossowic [illegible]
13 Simon Dalichowic
14 Valentinus Gorgonius [illegible]

Magnum iter ascendo sed dat mihi gloria vires.
Non iuvat ex facili lecta corona iugo
Prop: L: 3

Anno Dni M.DC.XI. in Dec. (A)

natv Tertio M. Alberti Virginy Streiski, Canonici S. Annæ, pro ferys Cinerum, hi Adolescentes ingenui diligenter primùm examinati, post laurea prima in conspectu multorum clarissimorum Virorum donati eoq; ordine, qui sequitur, collocati &c.

I Laurentius Smieskowic Collega
II Albertus Polit
III Joannes Dahnowsky
IV Thomas Rigazius.
V Martinus Woinaz.
VI Joannes Siemkowski.
VII Michael Liskowic.
Joannes Rogalic.

IX Thomas Dabrowsky.
X Jacobus Vitelius
XI Albinus Albinus
XII Stanislaus Zielinski.
XIII Albertus Ouianus.
XIV Thomas Sulkowic.
XV Petrus Zakrzewsky.
XVI Michael Piskowic. petens
XVII Joannes Bozentinensis. petens.

ANNO DÑI M. DC. XI. IN DECANATU PRIMO M. MARTINI Korzeniewski, pro ferys S. Crucis, hi Adolescentes ingenui diligenter primum examinati, post laurea prima in consessu multorum clarissimorum Virorum donati, eoq; ordine qui sequuntur collocati:

1. Albertus Czaplicius klecżeń. S. T. Doctor. in aula Regia.
2. Iacobus Srodanus. Carmelita [illegible]
3. Albertus Benricz.
4. Stephanus Smolenski.
5. Alexander Melchiorowicz, natione Turca.
6. Sebastianus Baranowicz. Crosnensis [illegible]
7. Samuel Radkowski. plebanus [illegible]
8. Joannes Solcius.
9. Daniel Łabeczki. Mgr artium.
10. Stanislaus Dudkowicz. [illegible] Ruthenus ex [illegible]
11. Tomas Pimarski.
12. Bartolomeus Atlecżynski.
13. Adamus Drascius. Coll. [illegible]
14. Valentinus Trzeciakowicz. S. Th. Bac. sacerdos. Can. S. Anna. Collega [illegible] Crosnensis sacerdos
15. Christophorus kancżusień.
16. Jacobus Białecki. sacerdos, plebanus in [illegible]
17. Mathias Mazurkowicz. Collega [illegible] Tandem Coll. Jur. Medicinae Doctor. vir bonus
18. Adrianus Przytycius.
19. Jacobus Rolnecki.
20. Stanislaus Januszowicz.
21. Jacobus Ptakowicz. Notarius [illegible]
22. Andreas Smieciczki.
23. Jacobus Opatowius.
24. Albertus kunowius.
25. Mathaeus kozlowicz.
26. Joannes Siriatniczki.
27. Albertus Nurzinski. [illegible]
28. Joannes Macieiewski.
29. Albertus Gromnicki. notarius [illegible]

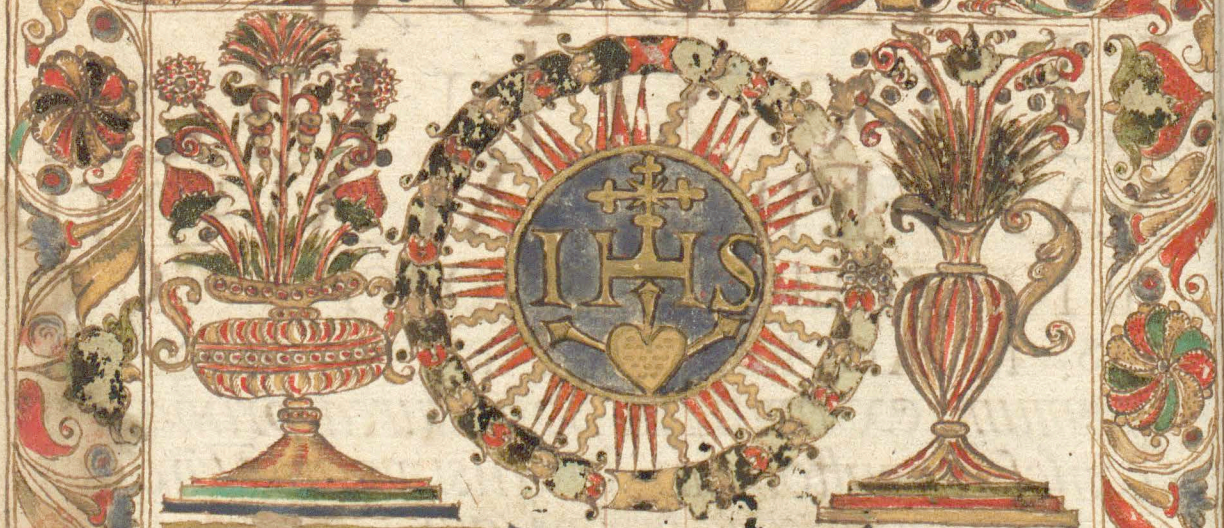

ANNO DOMI NI. CIↃ IↃCXII.

IN DECANATV SECVNDO

M. IOAN. IOVII LEOP. CANO S. ANNÆ. POST SOLENNEM EPI PHANIARVM DIEM PRÆSIDENTE EXA MINI R.NDO P.RE M. ANDREA SCHONEO SS. THEOLOGIÆ ET I.V.D OMNIVM SS. PRÆPOSITO. S. FLO RI. NI DECANO, ET S. GEORGII IN AR CE CRACOVIEN CVSTODE, VNIVERSI TATIS CRACOVIEN RECTORE VIGI LANTISSIMO, ET ILL^MI D. D. COMITI

PETRI TYLICKI EPISCOPI CRACOVIEN: DVCIS SEVERIEN: ACADEMIAE EIVSDEM VNIVERSITATIS CANCELLARII ETC. &c. PROCANCELLARIO. Hi gregii Viri in magna Clarissimorum Virorum Corona Magistri ARTIVM LIBERALIVM & Philosophiæ Doctores sunt renunciati eo[rum] ordine collocati.

1. Albertus Kuczowski
2. Paul[us] Zapartowic[z]
3. Zacharias Rogal[a]
4. Sebastianus Sleskowski
5. Sebast: Miesynski
6. Ioan: Dzierzęga.
7. Cypr: Gieron
8. Petr: Dąbrowski
9. Andreas Siomicki
10. Alber: Rumin[ski]
11. Melchior Poremius
12. Matthias Buczkowic[z]
13. Bartholom: Ianuszowic[z]
14. Andreas Proga
15. Christ: Falecki
16. Adam[us] Opatowius
17. Valent: Maiewski
18. Petrus Mucharski.
19. Laurent: Smieszkowic[z]
20. Albert[us] Czaplic[z].
21. Iacobus Srodanus.

ANNO EODEM
M DC XII. CONTI-
NVANTE DECANATVM
M. IOAN. IOVIO LEOP. S.
ANNÆ. CANONICO PROFE-
ris Cinerum hi adolescentes ingenui primum di-
ligenter examinati, post laurea prima in consessu multorũ
cl̃arissimorũ virorũ donati eoq; ordine qui sequitur collocati.

hi Iustus Storikorski iv̄d. S.T.H. 10. Daniel Milczek S.V.D.
Adamus Malicki. 11. Albertus Tuszynski.
Stanislaus Strzałkowski. 12. Matias Pieszkowicz
Andreas Grzyński. 13. Simon Clodauius.
Jacobus Plocensis 14. Joan. Obidzinski
Andreas Scholc 15. Petrus Zaleski
Jacobus Gorski 16. Martinus Osciecbomi
Albertus Opatowicius. 17. Albertus Casimirus.
Petrus Otrąbski 18. Andreas Tarcouius

Πεζῶν τῶν πόνων. Epicharmus

Πολλῶν ἡμῖν τῶν τὰ τ' ἀγαθὰ οἱ θεοί.

ANNO DOMINI M.DC.XII. IN DECANATU PRIMO M. BARTHOLOMAEI WRZESNANI,

pro feriis S. Crucis, hi Adolescentes ingenui diligenter primum examinati, post laurea prima in consessu multorum clarissimorum virorum donati, eoque ordine qui sequuntur, collocati.

1	Joannes	Bandorkowicz	12	Jacobus	Kozłowsky. [illegible] Sacerd.
2	Simon	Rozemberskij. [illegible]	13	Lucas	Koczanowius. [illegible]
3	Caspar	Zabnensis.	14	Albertus	Plocensis.
4	Lucas	Krolik. Plebanus.	15	Albertus	Skotnicky.
5	Matthaeus	Koczewsky.	16	Joannes	Rosparowicz.
6	Samuel	Piwko.	17	Joannes	Szulczewsky.
7	Martinus	Metczynsky.	18	Vincentius	Jaworsky.
8	Valentinus	Przybotowsky.	19	Joannes	Wazynsky.
9	Jacobus	Rachutowsky.	20	Matthaeus	Pobiedzinsky.
10	Lucas	Szader.	21	Matthias	Olgirius.
11	Simon	Erasmides.			

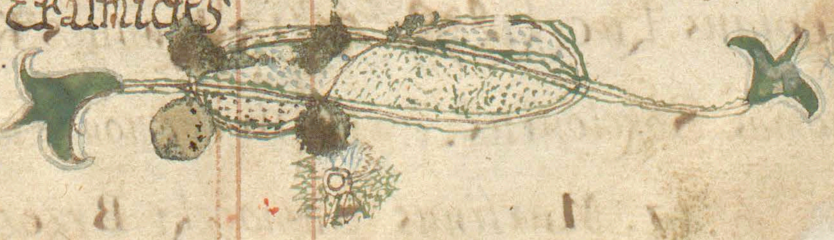

Anno Domini 1613.

In Decanatu secundo M. Alberti Borovii S. Annae Canonici. Hi bonarum literarum Studiosi primam in Philosophia Lauream consecuti, & hoc ordine locati sunt.

1. Ioannes Domagalic Leop. — Consiliarius Varsaviensis [illegible]
2. Sebastianus Cichoβowski Crac. — Consul Casimiriensis [illegible] uxorem duxit. obiit
3. Petrus Crambius Wielop. — Scholasticus et Concionator [illegible]
4. Franciscus Stouacius Crac. — Magister postea obiit.
5. Andreas Costelius.
6. Valentinus Goworowski Zakrocz.
7. Nicolaus Łaczki. — [illegible] Rot[illegible]czycensis [illegible]
8. Thomas Sokolowius; Crosne[illegible]
9. Simon Golkowic — Coll. Maior. Linguae Iudaicae professor, vir optimus, et rector
10. Ioannes Iaskrowic Posnan. — Professor Poëseos, Posnaniae, post collega Maior. Obyt.
11. Lucas Kownaczki Klodav.
12. Thomas Iurgiewic Przem.
13. Albertus Wawrikowic Zaklicz.
14. Stanislaus Woynicen. — presbyter
15. Ioannes Krzyskowic Ilkus.
16. Simon Pieniazek Kozinicz.
17. Martinus Samoczki Brzezin. — alias Szamota, Sacerdos factus, [illegible] apud S. Spirit. Canonicus

Bona hominum opinio praestantior Divitijs.

ANNO DNI. 1613.

COMMVTATIONE AESTIVA, IN DECANATV. M. SIMONIS HALICZ PILSNEN

Contubernii Nauyerum & Senioris, nulla fuit BACCALAVREORVM Promotio indicente Rectore silentium Studijs ob suspecta propter pestem in Urbe malam pericula.

Præsentis Vitæ prosperitas innocentia testis non est, Deo subijci, Deum cogitare, et in omni eventu mente ad illum flectere, sapientis est. Scit enim optimus ille et sapiens rerum omnium gubernator è malo bonum elicere, et reperta ad perniciem, vertere ad salut

ANNO DNI M. DC. XIIII

IN DECANATV SECVNDO, M. IOANNIS GRÆCLAIDÆ, pro ferijs Cinerum hi ingenui adolescentes confecto examine, publicè in Corona Academicorum Virorum Artium & Philosophiæ Baccalaurei renunciati, & eo ordine collocati sunt.

1 Stanislaus Soberkij
2 Petrus Sasin
3 Albertus Sliwicz
4 Gregorius Modlimius
5 Petrus Hamussowicz
6 Joannes Boianowskij
7 Andreas Abrahamowicz
8 Alexander Lotierkij
9 Albertus Kurkowicz
10 Lucas Siradien
11 Bartholomæus Romanowig
12 Laurentius Fabtorkij
13 Stanislaus Pudlowskij
14 Adamus Turbascius
15 Laurentius Szystarskij
16 Joannes Ramus
17 Petrus Mamietkij

IHS

ANNO DNI M. DC. XIV.

IN DECANATV M. MATTHIÆ KWASNIEWICZ CVRZELOVIEN. PRO QVARTVALI S. CRVCIS HIADOLESCENTES INGENVI DILIGENTER IN BONIS ARTIBVS ET PHIA EXAMINATI. IN CONSESSV CLARISSIMORVM VIRORVM Insignia primæ laureæ acceperunt, et hoc ordine locati sunt.

1 R. Pr Matthias Sliwski ordinis Sepulchri Chri Monasterii Miechouiensis professus.
Sacrae Th. Doct. Praepositus [illegible]

2 Petrus Gorlinski.

3 Laurentius Swieckowic Skawinensis. Magr. Notarius Leopol.

4 Fr Jacobus Ilzensis subdiaconus ordinis sepulchri Chri Monasterii Miechouien. professus.

5 Joannes Kackouius Rzessouiensis.

6 Bartholomæus Dylagowic Poskitouius.

7 Joannes Przybylowic Cracouien. Senior Ilkusiensis

8. Martianus Dembicki.

9. Martinus Rostkowic Zwierzynecen.

10. Paulus Hercius Curselouien. Collega [illegible] et S. Theologiae Doctor in Ithlia Canonicus S. Annae custos [illegible] optimus candidus [illegible]

11. Albertus Koczanowski Clepard.

12 Andreas Wacslowic.

13 Andreas Dąbrowa.

14 Felix Nicolaus Polanecen.

15 Jacobus Dabrouius

ANNO
DOMI
NI. CIↃIↃCXV
IN·DECANATV·PRI
MO·M·SEBASTIANI
LATKOVICII CRAC: PRO:
FESSORIS REGII·POST SO
LENNEM EPIPHANIARV DIEM
PRAESIDENTE EXAMINI AD MO
DVM RN B. ANDREAS SCHO
SS: THEOLOGIAE ET I.V DOCTOR
OMNIVM SS: PRAEPOSI O, S. FLORIAN

Decano Parocho Cracinen[si] ... D. Pauli D[omi]ni Petri Tyl... Episcopi Crac. Ducis ... Academiae eiusde[m] Universitatis Cancellarii ... Procancellario. Hi coregij Viri in magna Clarissimorum Virorum corona Magistris Artium Liberalium & Philosophiae Doctores sunt renunciati, eoq[ue] ordine ... locati.

1 Franciscus Russel Leonor: ... — 13 Daniel ... ek
2 Stanis: Zabicki Cracoui: — 14 Albertus Pu...ynski
3 ~~Sigism: Gregorouic Radomscen~~ — 15 Ioannes Bandarkouic
4 Andreas Lodzianowski — 16 Simon Rozembes...
5 Christopho: Mikoloszowski Cra: — 17 Lucas Kruzik Cracoui:
6 Ioannes Rogalić Crac: — 18 Sebastia: Cieszoszowski Casimi...
7 Iacobus Vitellius Przeworscensis — 19 Simon Golkouic Coll. mai.
8 Ioannes Szoleius Crac. — 20 Ioannes Iaskowic
9 ... Ptaszinski — 21 Stanislaus Szober Cracouius
10 ... Slowikowski Crac: — 22 Petrus Sasin
11 ... Ezinski — 23 Andreas Abrahamouic
12 ... Gorski Cracoui — 24 Petrus Gorlinski

LABORV[M] GLORIOSUS FRVCT[VS]

Anno M·D·CXV eodem [illegible]

Decanatu M. S[illegible] [illegible] cio Crac, Professore Regio pro[illegible] [illegible]erunt. Hi Adolescentes ingenui primum [illegible]ter examinati, post laurea prima in conse[illegible]orum clarissimorum Virorum insigniti, eoque ordine, quo sequitur, collocati.

STANISLAUS KOSSAKOWSKI Hoc pinxit

Ioannes	Caesarinus Bozentinus
I[illegible]cobus	Zardecki
Chrystophorus	Kezicius Plebanus Cracouien
Iacobus	Kosmider
Gregorius	Golinski
Blasius	Dzieniakowski
Ioannes	Kierzkouic
Albertus	Gniadkouic
Martinus	Twardowski
Albertus	Kisiolkovic
Albertus	Galeyski
Andreas	Dobrocius
Gregorius	Rafalovic
Stanislaus	Chelpovic

Biecen. ibidem Vicarius.

ANNO DNI CIϽIϽCXV

IN DECANATU M. NICOLAI WYSSOCKI, PRO QUARTUALI S. CRUCIS, HI ADOLESCẼTES INGENUI PRIMUM DILIGENTER examinati, post Laureâ primâ in Cõsessu multorũ clarissimorũ Virorũ insigniti eoq̃ ordine qui sequitur collocati.

1. Alexander Pincerinus Ordinis Sepulchri Chri Monry Miechoviensis Professus Prepositus ...
2. Albertus Kruplea.
3. Joannes Haberman ...
4. Joannes Zychowic.
5. Matheus Krasnicius.
6. Zacharias Pielar Sowic
8. Albertus Hempelius Lublinensis
7. Joannes Vstiensis
9. Joannes Markowic.
10. Martinus Cswiklinski. Plebanus in ... Canonicus ...
11. Stanislaus Hosianowic
12. Christophorus Panchewic
13. Sebastianus Dobrzynski postea pfessus Miechoviensis et Custos post Prepositus ...
14. Joachimus Podsedkowic.
15. Blasius Modlinius
16. Jacobus Ganatowic ... Plebanus ...
17. Stanislaus Piaseuicius
18. Stanislaus Rallicius
19. Nicolaus Sta...

Tuo te pede metire

IHS MARIA

ANNO REGYPERTÆ Salutis M.DC.XVJ.

DECANATVM IN PHICA FA-
CVLTATE PRIMVM AGENTE V.M.
IOANNE AVGVSTINO RYB-
KOWICZ CRAC. PROFESS. RE-
GIO POST SOLENNEM Epiphaniarũ
diem. ad petitionẽ atq; cõmẽdoẽ clarissimi
Viri D. THOMÆ EVSTACHII à PIATEK V.I.D.
et pfessoꝛis Can.ci Wielun. ex grauissimo
Senatûs PHILOSOPHICI Consulto
apertum erat examen Pũcum èximio Vi-
ro D. SYLVESTRO WAIBELIO BERLIN-
GEN. ex Diæcesi Constantien. Can.co Wratis-
lauien. p assequẽn pr.a Laureæ Honorib. in Artib. cog-
nuis. let pfia. quo in examine, dum ille lau-
praclarè stetit, ARTIVM ET PHILOSOPHI
AC BACCALAVREVS publicè renunciatus
fuit inter alios artium & pfilosophiæ
Baccalaureos locum accepit.

SILVESTER WAIBELIVS
Berlingen.: Canon.s Wratislavien.

AD HONOREM NON NISI PER
LABOREM.
Sed minor est acri laudis amore dolor.

ANNO DOMINI Eo
DEM. 1616. DEC. IATVCTIN
ante V.M. IOANNE AVGVSTINO RYBKOWICZ
pro Fezys Cineū hi adolescentes ingenui
primùm ex fide & diligentia quantū viuen
do ac discendo p. profecissent, grauius examinati
atqs probati: posthac lauream primam in Phia
& bonis artibus, multis & magnis viris inspe
ctantibus ex ordine scripto inferius accepeunt.

1. Siluester Zaidlicz Crac.
2. Benedictus ~~Selechowski~~ Cracovo.
3. Bartholomæus Simonides Becen.
4. Martinus Melanski Tuchowien.
5. Ioannes Woitowic Crac.
6. Aulus Olkouius Vincouien.
7. Andreas Haßkouig Zywecen.
8. Iacobus Litwinkowic Crac.
9. Stanislaus Stawencki Sieprius.
10. Ioannes Romboides Podawien.
11. Petrus Rakusz Brestē.
12. Laurentius Jackowski Lancic.
13. Martinus Krokur Rymanowig.
14. Ioannes Centalius Brodanus.
15. Albertus Duklensis.
16. Ioannes Woikowski Janowecig
17. Laurentius Godzianouius.
18. Lucas Brestensis.
19. Matthæus Prorokow.
20. Nicolaus Rogosnen.

D. IVVS. HIERONIMVS.

Libenter marsupia non sequuntur, sed sunt tum sudoris
cum laboris comites, ieuniorum non saturitatis, & Conti
nentiæ non Luxuriæ socia.

ΜΕΛΕΤΗ ΠΑΝΤΑ ΛΥΝΑΤΑΙ

ANNO DOMI
NI QVO SVPRA
DECANO EODEM V. M. IOAN
NE AVGVSTINO RYBKOWICZ CRAC
sub fœlicibus auſpicijs admodū Rndi & clariſſi
mi Dñi IACOBI IANIDLOVII V. I. D. et pfeſſo
ris Prothonotarij Aplici Canonici Sadecenſis
Procancellarij Vniuerſitatis: concordi omniū
Academiæ ordinū ſententia profeſto D. THOMÆ
Aquinatis Doctoris Angelici, apud fuit examē Phi
cū eximio viro D. Siluestro Waibelio Art. et Phi
Baccalaureo Canonico Wratiſlauien produ
Magiſterij & Phiæ Doctoratu conſequendo
vbi poſtq3 elegantes pronunciauit, plures qſtiones
ex vario Phiæ genere ſibi ꝓpoſitas qua potuit
maxima ingenij contentione explicuit &
obiectiones diſſoluit: in ampla clariſſimor
virorum corona ab eodem clariſſ. Viro D.
PROCANCELLARIO Licentia recipien inſignia
Doctoratûs & Magiſterij Phici accepit, atq;
in continenti ab ipſo DECANO Facultatis Phica
tanq3 Præceptore ſuo acceptis inſignibus, de
more ſolemni, Artium liberalium MAGISTER
et PHIÆ DOCTOR creatus & renunciatus eſt.

CHRISTVS SPES MEA

Quando Christus adest mox fiet aranea murus,
Quando Christus abest & murus aranea fiet.

S. PAVLINVS NOLANVS Epiſ.

Soli Deo honor et gloria.

Hist. 84

AN[illegible]
Jo Jo. IN[illegible]
STARNIG[illegible]
pro quadran[illegible]
vt examen q[illegible]
doctissimor[illegible]
quorum nom[illegible]

[illegible]OMINI,
M. ZACHARIÆ
GRÆCI PROFESSORIS
i bona indole adolescentes
unt argomo ist, in corona
alaurei renunciati sunt
hae sunt, et ordo.

1. Paulus Rolinsky
2. Stanislaus Dambrowski
3. Joannes Swieracius
4. Joannes Mielzinius.
5. Matthias Michałowic
6. Martinus Osikowsky.
7. Martinus Romanowsky
8. Benedictus Borcik.
9. Petrus Rzeszowius.
10. Jo. Matthæus Czernic[illegible]

ANO
DNI
MDCXVI
DECANO PRI-
MVM IACOBO
PAPENCOV

VSTIENSE Reg[illegible]

o Profess[illegible] [illegible]ncrea
procon[illegible] [illegible]hyberna Ma-
gnifici Dni [illegible]s Valentini Fon-
tani Medicina et Phiae Doctoris
primo electore ac inauguratore hi iu-
uenes ingenui in artium optimar: et Phiae
studio examinati Laureatos primi gradu[s]
honores in Academia [illegible] [illegible]
eoq ordine [illegible] locati

1	Barthol: Golackowic	Christoph: Ziurkowic	11
2	Albert⁹ Zalefki	Paul⁹ Melezynski	12
3	Sebast: Gairlowiecki	Georgi⁹ Ptaszynski	13
4	Martin, Ligeza	Sigismud, Zermaski	14
5	Francisc⁹ Corum,	Stanisl: Seßyc[illegible]owi	15
6	Albert, Lakauius	Dominic, Caesarius	16
7	Stanisl: Baginski	Martin, Czaikowic	17
8	Ioannes Srempskj	Andre: Sebestiansk[i]	18
9	Iacob⁹ Oswiecimen[sis]	Ioan: Mierzwowic	19
10	Ioan: Gromacius	Daniel Roezen	20
	Thomas —	Sieradius	21

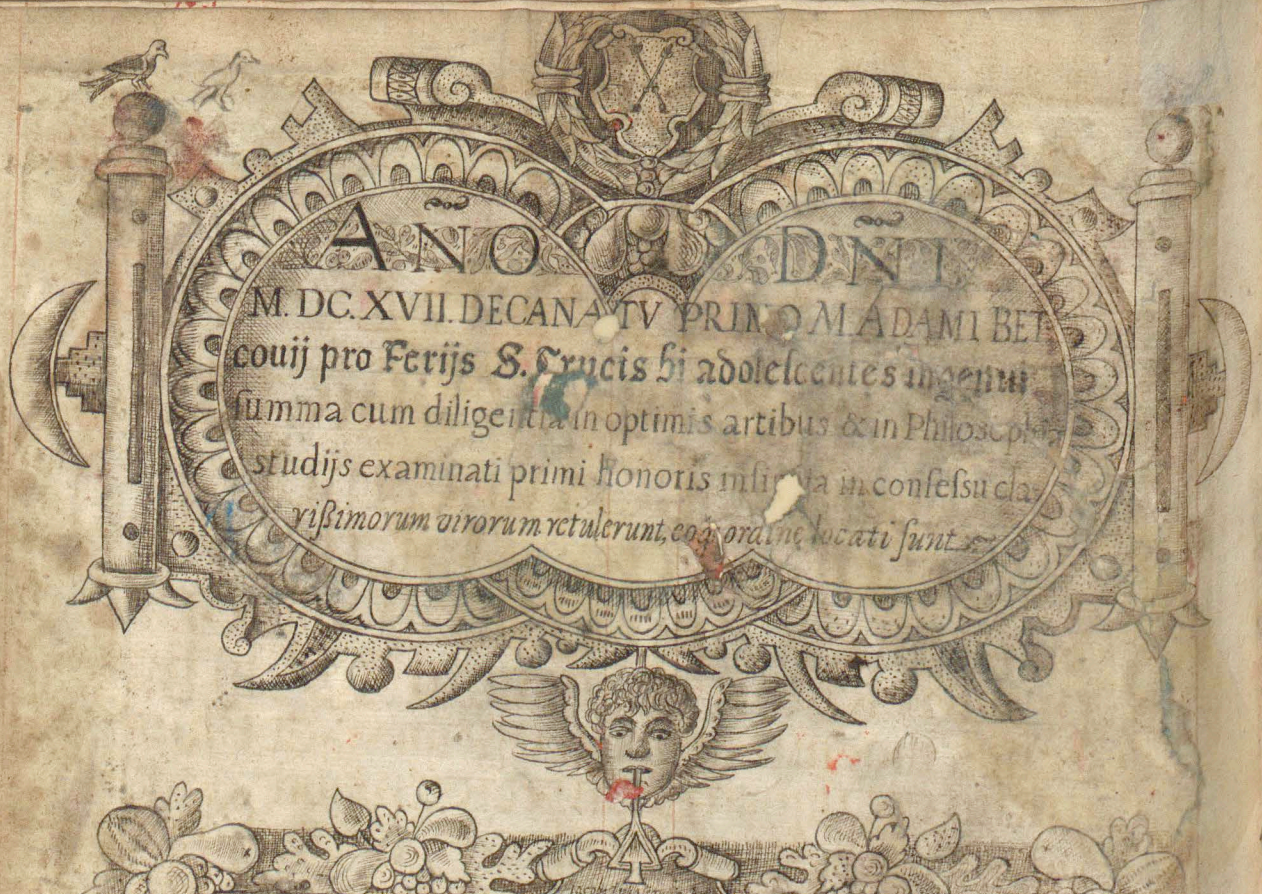

I. Frater Melchior Lyowicz Vielunensis.
Ordinis S. Pauli I. Eremitæ Professus

II. Gaspar Lubecus.

III. Adamus Zawacki.

IV. Stanis Olophowicz.
sacerdos factus

V. Ioannes Pöelius.
Pruthen, Allestei
nensis

VI. Andr. Kurzewicz.

VII. Matthi. Gielbocki.
Magr Scholæ S. Floriani
canonicus

VIII. Ioann. Cricius.
Rector Sandecensis

IX. Petr. Ryndoßkowicz.

X. Ioan. Ianowicz.

XI. Thom. Trzesiński.

XII. Petr. Ronkowicz.

XIII. Ioan. Maczyński.

769
86

IHS
ANNO D
MINIC
IOC XIIX
IN
DECANATV TER
TIO M IOANNIS
VII LEOPOL S. THE
OLOGIÆ BACCAL
REI S. FLORIANI CA
NONICI, PRIMI ELECT
RISETINAVGVRATORIS
Magnifici D. Rectoris Bas
lii Goliny S. Theolog. Docto
ris & Professoris Canonici
couien. post solennem Epiphan

arum diem Præsidente examini R.do et Clar.mo D. IACOBO IANIDŁOVIO Philosophiæ et I. V. Doctore et Professore Protonotario Ap.lico Canonico Sandecen. et ILL.RMI D. D. MARTINI SYSKOWSKI Episcopi Cracou. Ducis Seuerien. Academiæ eiusdem Vniuersitatis Cancellarii etc etc Procancellario. Hi egregii viri in magna clarißimorum virorum corona Magistri Artium Liberalium et Philosophiæ Doctores sunt renunciati eoq. ordine collocati

I Gregorius Łomienski
II Jacobus Piotrowicki Bec
III Alexander Melchiorowic
IV Adamus Draski
V Franciscus Stobacius
VI Gregorius Modlinius
VII Albertus Kurkowic
IIX Lucas Siradius
IX Stan. Pudlowski
X Laur. Swieckowic
XI Paulus Kurzelowic
XII Jacobus Zardecki
XIII Gregor. Golinski
XIV Albert. Gniatkowic
XV Albert. Kisiolkowic
XVI Alexand. Pincouius
XVII Joannes Habernan Leop.

[illegible]
Suauius est aliquid de Deo discere, quam docere.

ANNO EODEM
MDCXVIII CONTINUANTE DEcanatum M. Ioanne Iouio Leopol. S. Theologiæ Baccalaureo, S. Floriani Canonico pro feriis Cinerum hi Adolescentes ingenui primum diligenter examinati post laurea prima in consessu multorum clarissimorum virorum insigniti eoque ordine qui sequitur collocati.

1. Nicolaus Zorawski
Coll. medic. D. et Astrologus Regis
2. Andreas Zagorny
obijt post [illegible]
3. Nicolaus Biancus
4. Gregorius Kownacki
5. Christophorus Warcholski
6. Hieronymus Kolakowski
7. Valentinus Turoboiski
J. V. Doctor
8. Paulus Solecius
9. Lucas Groblicki
Senior [illegible] Vniuers. Notarius Capli Crac.
10. Martinus Kurowski
11. Albertus Pramnicki
12. Stanislaus Iurkowski
Praepositus S. Floriani [illegible]
13. Simon Starowolski
Scriptor insignis sacerdos
14. Andreas Piatkowski
Plebanus [illegible]
15. Ioannes Kozicki
16. Thomas Siemsicki
17. Adamus Paplinski
18. Stanislaus Ochodnicki
19. Stanislaus Mrozek
20. Paulus Zochowski
21. Matthias Maćutkowic

Οὐ λαλοῦσιν, [illegible] ἡ χάρις
Non loquentibus sed bene amantibus debetur gratia

Non dormit qui vigilat
Anno Chri Dei 1618. In Decanatu M
Bartholomæi Srzybkowski Lelowiensis, Contuberny
Magellonianæ interim Senioris pro Trimestri S. Crucis
sti ingenui Adolescentes in bonis artibus & Phia debitè
primum examinati in frequenti clarissorum Virorum
corona gradum Baccalaureatus acceperunt, hocq. or
dine locati sunt.
1 Ioannes Scrobkowic Cracovien
2 Sebestianus Turkowic Przemyslien
3 Albertus Wyszota Cracovien
4 Nicolaus Habrecius Leopolien.
5 Stanislaus Szpinek Cracovien
6 Bartholomeus Rzepnicki Crosnen
7 Tomas Fridrichowic
8 Martinus Maierowic Lowicien.
9 Ioannes Suchta
10 Albertus Holewinski Mosicien
11 Blasius Siluius Siradien
12 Albertus Boiarowic Czechowien
13 Albertus Trzebiatowic Senowien
14 Martinus Woszynski Radomyslen.

ANNO DNI CIƆ IƆCXIX IN DECANATV SECVNDO M. MATTHIÆ KWASNIEWICZ CVRZELOVIENSIS

PRO FERIIS CINERVM HI ADOLESCENTES INGENVI PRIMVM IN BONIS ARTIBVS ET PHIA EXAMINATI, POST LAVREA PRIMA IN CONSESSV CLARISSIMORVM VIRORVM DONATI; EOQ; ORDINE QVI SEQ^z COLLOCATI.

1 Gregorius Kolankowicz Cmielouien. Can: Cmiel: Pleb. Chi[illegible]
2 Stanislaus Czaplicz Clecensis Mag. Dialect. Nouodvorsc. Profess. Coll. Nov. Senior Contuber. Iurist. — JVD et Professor [illegible]
3 Joannes Budzynsky Lelouien
4 Sebastianus Andryssowicz Malogosten JVD.
5 Joannes Bobrowsky Louicensis.
6 Samuel Adamides Skazmiriensis
7 Simon Celstinensis
8 Valentinus Clemensowicz Crosnen. pleb.
9 Martinus Zdzi[illegible]sky Lascen.
10. Christophorus Gizius Mielecen.
11 Matthias Narcissius à Piątek
12 Gasparus Wisniouius Ilkusiensis.
13 Martinus Gladyssowicz Skawinensis.

Officium prompte exhibitum, conseruat amicitiam. [illegible]

Cum loquetur inimicis suis.

NON Confundetur IN PORTA.

IHS

HAEC. PORTA. NON. NISI. GNAVIS. APERTA.

ANNO DNI MDCXIX

In Decanatu M. Simonis Drouii Zarcensis, pro feriis S. Crucis isti egregii adolescentes infrascripti, primum in Artibus et Philosophia sufficienter examinati post publice in amplissima virorum clarissimorum corona Artium et Philosophiæ Baccalaurei sunt renunciati eumque ordinem qui sequitur acceperunt.

PORTAE INFERNI NON PRAEVALEBVT ADVERSVS eam

1	F. Christophorus	Maieranowic Conuen. Mie
2	F. Joannes	Saczalski Comm. Miechow
3	Stanislaus	Gorzelski Presbiter
4	Laurentius	Kariński Conuen. S. Anne
5	Andreas.	Starzinowski Cracouien.
6	Gregorius	Panozius Radomsc. Schol. S. Stephani
7	Matthias	Wieczorkowski
8	Joannes	Janiecki.
9	Stanislaus	Staniszewski Cracouien.
10	Laurentius	Kochanowic Sydlouec.
11	Jacobus	Pomaranski Cracouien.
12	Matthias	Jakusowic.

175
89

TVS PRIMVS

ALBERT MIERNIROWICZ

ANNO DNI MDCXX

Quo etiam Avstriacae Familiae Ferdinandvs in Imperatorem Romanum, non sine tumultu & rebellione Hæretic coram Bohemiæ electus est, & Ivbileum totu Poloniæ ora SS. DD. nri PAVLI V. PONTIFICIS ROMANI, cùm ad placandam citius iram diuinam, tum ad sedandos in Bohemiâ motus per effrænatam Hæreticor. Conspirationem excitatos. Demum ad pericula imminentia quæ tam Cometes quàm Turca minabantur auertuncanda, concessum fuit.

IN DECANATV PRIMO
EXCELLENTISS. VIRI M. ALBERTI
MIERNIROWICZ PHIAE DOCTO:
RIS NEC NON REGII PROFESSORIS
post recès ad Collegium maius (iuxta Reformonem Aca:
demiæ peracta primo publica solenni disputone de Con:
cursu Diuino cum Professorib. oium Facultatum) vocō:
nem sui factam Die numerum 25 7bris Anni 1619

IN PROCANCELLARIATV VERÒ

CLARISSIMI D. MATTHIAE WOLNI
SRI PHIAE ET MEDICINAE DOCTORIS,
Consulis Crac. atq; publici in Academia Crac Anathomiæ
Professoris, quem Gra Illustrissi DD MARTINI SYSZ:
ROWSKI EPI CRAC. ACADEMIAE CANCELLARII post
demortuū Procancell. Iacobum Lanidlouiū vltima Decembris
vrgente coram Bozantini, nōie Faculeatis Philosophicæ De:
cano v. D. ALBERTO MIERNIROWICZ obtinuit
postridie EPIPHANIARVM
VV. DD. BACCALAVREI MAGISTERII CA:
DIDATI infra nominati, aperto eius voluitate 18 Ian. disti
cto e gliico tam tentatiuo, quā Actico ex oi Phia Ronali,
Morali, Speculatiua examine.

PRIMVM LICENCIATVRAM, VT VOCAT PETENDI INSIGNIA MAGISTERII IN ARTIBVS ET DOCTORATVS IN PHIA, DIE NIMIRVM XXV Febru[illegible] OBTINVERVNT, VNÀ CV NOIBVS SIBI IPOSITIS POSTEA VERÒ ACCEPTIS INSIGNIBVS

PER SVOS PROMOTORES IN III. CLASS. DISTRIBVTI ARTIV MAGISTRI ET PHIAE DOCTORES PVblicè in frequenti Corona sunt renunciati.

Quam pulchrum ducib. dicitur: sic MAGISTER
Sola magisterij nomina Christus habet.

IAE CLASSIS PROMOTOR V. D. M. SEB. MICISKI COLLEGA NOR ORDINARIVS ASTRON. IN ACAdem. Crac. habuit Licentiatos quor. series. numerus eiusmodi.

NOMINA NATALIA	NOMINA ACQSITA SVT
1 Daniel Labęcki Crac.	Socrates.
2 Matthi. Mazurkowicz Zabnen.	Plutarchus.
3 Iacob. kosmider Crac.	Crates.
4 Laurent. Iackowski Lecic.	Pythagoras, dictus.
5 Albert. Zaleski Crac.	Isocrates.
6 Martinus Ligeza	Aristoteles.
7 Ioannes Pöel Pruthenus	Diogenes Sinopeius.

SCDAE CLASS. PROMOTOR

V. D. M. BARTHOL. IANVSZEWIC COL:lega nor Phiae Professor Habuit Licentiatos 6 quor

8. Nicolaus Zorawski. medicus [illegible] Regius	Ptolomeus dictus. [illegible] Medicus et Astrologus
9 Andr Zagorni mortuus	Plato Milesius.
10 Nicolaus Biianko Crac. mortuus	Anaxagoras [illegible]
11 Gregorius hornacki	Xenocrates discip Platonis [illegible]
12 Lucas Groblicki. sacerdos factus vir bonus (Plebanus)	Carneades Chrysippi discipulus [illegible]
13 Ioannes hozicki	Demosthenes

TERTIAE CLASS PROMOTOR

[illegible] D [illegible] A [illegible]R SMIESZKOWIC COL[illegible]lega [illegible] [illegible] [illegible]centiatos vi quorum Ordo [illegible]umeris Cognomina et Agnomina sic se hnt.

14 Thom. Siemsicki.	Xenophon appellatus medicus [illegible]
15 Ioan Ludouicus Skrobkowicz Crac. [illegible] Epis. [illegible] Canc. S Geor.	Plato
16 Albert Wyssota Crac	Zeno Eleates. [illegible]
17 Stanisl. Spinek Notarius [illegible] Consist. Crac.	Eschines Socratis discipulus
18 Stanisl. Czaplec Senior Contuber. Iurisperitorum ex Collega Novo [illegible]	Democritus Milesius
19. Ioan. Sagszalski vir bonus [illegible] miechov [illegible]	Theophrastus [illegible] discipulus.

[illegible]

CATALOGVS BACCALAVRORUM

1 F. Hyacinctꝰ Leberius Ordinis Canonicorũ Regularium S. Augustin. Professus.

2. Fricde: Arlpechiꝰ Leopolien

3. Iacob. Golębiſkÿ Cracouien

4 Nicol. Caſimirꝰ Louicien

5 Ioan Charzewſky Louicien

6 Gaſp. Iekorouic Bolecinenſis.

7 Ioan. Markouic Ropcicenſis

8 Ioan. Kielcewſky Dembouien

9 Ioan. Brikcinſky Ilzenſis.

10 Franciſcus Gayÿ kowic Siradien

11. And. Luſinſky Cracouienſis.

12 Stanil. Vcianſky

13 Sebaſt. Brzeſky kopnicenſis.

14 Fran. Kotincius Chencinenſis.

15 Adamꝰ Nadorowſky

16 Math. Curtius. Zarnouien

17. Tho: Woicik.

18 Adam: Cꝛichowſky Breſcenſis

19 Simon Petcÿnſki Ilzenſis. defunctꝰ

Primus ad ſanctitiã gradus grecedere ſapientem: próximꝰ profiteri.

ANNO DNI
M. D C. X. I.

DECANATV M. ADAMI SŁOSKOWSKI RZESSOVII, PRO QVARTVALI S. Crucis: hi adolescentes ingenui diligenter in artibus & phia, examinati in Corona Academicorum Virorum, insignia primæ laureæ acceperūt & hoc ordine collocati sunt

1 Gabriel Ochocki Crac.
Proconsul Crac. Mgr, Medicinæ Licentiatus et Doctor.
2 Michael Neander Naubr.
3 Georgius Rybnicki Głobu:
4 Ioannes Latoskowic Wysim:
5 Iacobus Krzyzanowski de Krzi:
6 Ioan: Kosnicius Camienac.
7 Barthol. Siernicki Posnan.
8 Eustach: Gaczynski Lezays.
9 Matth: Zołecki Lubli:
10 Alb: Rzadcius Zabne:
11 Simon Marczowic Sambi
12 Mart: Ruskouius Grybou.
13 Alb. Rożumnikowicz
Sacerdos Skrzyn.
14 Ioanne: Bozant Satalesski
presbyter Poenitentiarius arcis Cracoviensis mortuus Ao D. 164
15 Mart. Ruauius Vniouien:
Sacerdos in Patria
16 Ioan: Chudzicki Prsityc.

Non nobis Dne, non nobis: Sed nomini tuo da gloriam

Anno Dni M.D.C.XX. in Decanatu secundo M. Sebastiani Lutkowic Philæ & Medicinæ Doctoris Canonici S. Annæ Regii Professoris hi Adolescentes ingenui in bonis artibus et honestis disciplinis tam humaniorum literarum quam Philosophiæ examinati acurate & diligenter iuxta Statuta & leges Facultatis Philosophicæ tandem publice Artium & Philosophiæ Baccalaurei sunt renunciati hoc ordine gaudent

1	Hozianus	Fontanus	11	Andreas	Reszka
2	Joannes	Walaski	12	Stanislaus	Iuiecki
3	Joannes	Kempka	13	Baechalus	Jandee
4	Jacobus	Bysteiowski	14	Joannes	Pozemba
5	Baethalus	Gasiorowski	15	Simon	Podecius
6	Matheus	Waglicius	16	Paulus	Muszkowic
7	Albecus	Goszkowski	17	Stephanus	Nuceinus
8	Martinus	Bzocki	18	Laurentius	Goleniowius
9	Andreas	Radzinski	19	Paulus	Herzowic.
10	Joannes	Glantz	20	Georgius	Han
			21	Joannes	Podbezeski

Albertus Bialobrzeski scripsit

PRIMO DECANATU M. PAULI ZAPARTOWICZ DE ANDRZEIOW QUI FUIT ANNO DNI M. DCXXI PRO QUARTUALI S. CRUCIS INFRASCRIPTI INGENUI ADOLESCENTES ACCURATÈ et diligenter iuxta Statuta et Leges FACULTATIS PHILOSOPHICAE examinati, publicè Artium et Phiae Baccalaureati renunciati et eo ordine locati fuerant.

1 Gaspar Pisarskij Leopolien.
2 Albertus Pielaszowic. Crac.
3 Albertus Iustinowic. Sambor.
4 Stanislaus Climuntowski Crac.
5 Martinus Capricius. Andrzeo. Sandom.
6 Albertus Grabowski. Crac.
7 Thomas Plaunensis.
8 Bartholomaeus Osti Radomsc.

9 Jacobus Czbulski.
10 Stanislaus Sieliski Stupensis ex Districtu Sandomiriensi qui postea Sacerdos factus fractis ... (sic) omnibus laboribus in Plebanatu Modlibo... obiit Anno 1652
11 Martinus Pilznensis.
12 Joannes Civitat. Casimiriensis inferioris Iwankowic
13 Joannes Mirzwic
14 Franciscus Brodzicki Notarius Publicus Vir bonus et ... corde
15 Stanislaus Augustinowic
16 Andreas Andrzeioviensis Koszyrowskij.

ANNO DNI M. DC. XXII IN DECANATV

2do M. NICOLAI WYSOCKI REGII PROFES. PRÆSIDENTE EXAMINI CLARmo D. MATTHIA WONIESKI PHIÆ & MEDICINÆ D: PROCANCEL: VNIVERSITATIS, INFRASCRIPTI BONARVM ARTIVM BACCALAVREI POST SOLENNEM DIEM EPIPHANIARVM A. D. M. DC. XXII. PRÆSENTATI MAGISTRI ARTIVM & PHIÆ DOCTORES 19. ET 20. MARTII CREATI, ET PVBLICE DECLARATI SVNT.

1. Matthaeus Krasnicius. (Senior Scholae Tucholiensis post Professor [illegible])
2. Andreas Chaskowski. (collega Minor [illegible] bonarum artium [illegible])
3. Laurentius Karinsky. (Senior Sch. [illegible]; Collega nov. [illegible] Prof. Phil. post Decanus facultatis)
4. Gregorius Panosius.
5. Andreas Ciesky. (Mgr causidicus et Syndicus urbis Cracoviensis)
6. Albertus Samborsky. (Doctor Medicinae)
7. Francisc. Rolinsky. (Medicinae Doctor)
8. Fr. Hyacinthus Liberius.
9. Jacobus Golebski. (obiit [illegible])
10. Nicolaus Kazmierz.
11. Joannes Charzowsky.
12. Gabriel Ochockius. (postea contub: philosoph: [illegible])
13. Joannes Krupka.

EODEM ANNO DECANATUM SUUM CONTINUANTE PRAEDICTO M. NICOLAO WYSOCKI REGIO PROFES: PRO FERIIS CINERUM HI EGREGII ADOLESCENTES PRAESENTATI 20. FEB: ET DILIGENTER EXAMINATI Baccalaurei ARTIUM ET PHIAE, 22. Martii, CREATI SUNT:

1. Stanislaus. — — Rozycki Senior Coll. Hier. Professor Nov.
Collega Minor. Tum Coll. Juris[illegible] J. U. D. Canonicus posnaniensis. Vir doctissimus, Orator insignis, phus bonus, poeta clarus, et [illegible]
2. Baltazar. — — Kaminsky Professor Novomursiany
Vir bonus, et recto corde, adeo ut natura eius [illegible] bonitatem spirare videatur.
3. Nicolaus. — — Soltynowic.
4. Andreas — — Rozycki.
5. Valentinus — Szymanski mortuus. Coll. Broz. et Cracov. Sacerdos.
6. Andreas — Migaczowic.
7. Adamus — Vadouius, Sacerdos.
8. Joannes — Cynsky Rachtanowius ~~[illegible]~~
Collega Maior, Physicorum professor, orator et poeta insignis et [illegible] vir bonus. ~~[illegible]~~
9. Andreas — Oborski.
10. Simon — Turskij. Pleb. in Zgorsk.
11. Joannes — Lakamsky. mortuus post.
12. Andreas — Razewic.

ANNO DNI

1573. CONVIVIA.

TIOKE festiua, nulla fuit BACCALAREORVM PROMOTIO, DECAXATV M. IACOBI VITELLII, COLLEGA MIXOT, ORDINARII Eloquentiæ PROFESSORIS, EO quòd STVDIA PROPTER PESTEM, COLONIAM inter cepta periculorum incursu, consiterant, et mortis formidine quodammodo exanimata obrigescerant. Tam vehemens namq; fuit Pestis procella, quæ Pagos plurimos oppida innumera corripuerat, vrbem quoq; nram inuolut, et studia tumultuosissimè dissipauit etiam in cathedra nostra triumphauit, quibus & tam grauis antesignanis quibusdam tanquàm comitibus ac socijs laborum et studiorum nostrorum à nobis distractis. Mortuus M. Sebastianus Kovir Græc. Collega Maior, Vir Doctus. Canonicus S. Annæ.

Xenij explorandi potest esse quomodo se habiturum sit corpus, non dico ad annu, sed ad vesperum. Ex Fab.

Bene inchoare diligenter progredi,
A carcere ad metam, postrema est solicitas
Concessa paucis expetenda ab omnib.

οὐ πᾶς φύλλων γένεις, οὐδὲ τῶν αὐτῶν
φύλλα τὰ μὲν τοῦ ἀνέμου χαμάδις χέει, ἄλλα
τυλεφόωδα φύει.

ANNO DNI 1623. COMMUTATIONE HYEMALI, Cum resedisset vis pestilentiæ, redeuntibus ad professiones suas. V.D.M. inchoata studia, 7 FEBRUARII; Continuante DECANATUM, M. IACOBO VITELLIO, Pro Feriis Cinerum, Hi adolescentes præsentati 3 Martii, et diligenter examinati, Artium et Philosophiæ Baccal. 31 Martii Creati sunt.

1.	Tiburtius	Cibo. Sacerdos factus
2.	Sebastianus	Woynar. Tarnouien. Civis tandem Consul. mortuus
3.	Albertus	Foltinowic Biecen.
4	Stanislaus	Witkowsky. Biecen. moritur.
5.	Nicolaus	Kalsztyn. Mgr. Senior Gressen. scholæ. et postea J. V. Doctor. obiit.
6.	Joannes	Minsky. obijt.
7.	Erasmus	Matthiades.
8.	Martinus	Michonkowic. Mgr. professor Nowodvor.
9.	insignis orator et poëta hinc et philosophus insignis Martinus	Vleyski. sacerdos factus.

Hic Decanatus Imus M. Sigismundi Gregrowic Et M. Zachariæ Starnigel desiderantur.

187.
95

ANNO DNI. 1624.

COMMVTATIONE ÆSTIVA, IN DECANATV M. IOĀNIS BANDORKOWIĆ, COLLEGÆ MINORIS, NVLLA FVIT BACCALAVREORV PROMOTIO, INDICENTE RECTORE SILENTIVM STVDIIS, OB PESTIS, QVÆ VRBEM HANC INVASERAT, PERICVLA

Anno post Christum natum M.DCXXV in Decanatu secundo M. BARTHOLOMÆI GRZYBOWSKJ Lelouien. Regij Professoris Præsidente examini Clariss.mo ac Excellss.mo viro D. Matthia Wonicyskj Philosophiæ ac Medicinæ Doctore ac Profess. infrascripti bonarum artium & Philosophiæ Baccalaurei in artium Magistros ac Philosophiæ Doctes in nobilissimâ insignium virorum corona promoti ac publicè declarati sunt.

1. Florianus Fontanus Cracobij
2. Stanislaus Cottinius Cracouien
3. Joannes Szabaleski
4. Stanislaus Rozycki
5. Balthasar Karinski
6. Andreas Migaczowic. Cazim.
7. Stanislaus Gitkowski
8. Nicolaus. Kalsztyn
9. Joannes Zyniecki Cracouien
10. Stanislaus Dabrowski.

Albertus Greplicius scripsit.

EODEM ANNO, ET DECANO PRO QVADRANTE CINERVM, HI BONÆ SPEI AC INGENVI ADOLESCENTES

rigidè ac diligenter examinati, in amplissimo insignium personarum conuentu Artium & Philosophiæ Baccalaurei creati et renunciati sunt.

1. Paulus Klosowic. Cracouien. sacerdos Magister
2. Petrus Rÿbkewic Siradien.
3. Adamus Roszowic Slupcen. Mgr et Collega nov. sacerdos
4. J.V.D. Joannes Nurowski Casimirien. Eremita Camalduen
5. Andreas Kozycius Opocnen.
6. Paulus Iastrzembski.

ANNO SAN[cti]
IUBILAEI 1625

IN DECANATU M. ANDREAE ZEDZIANOWSKI CANCI PRAEMISLIENSIS PRO QUARTUALI S. CRUCIS, HI ADOLESCENTES INGENUI DILIGENTER IN BONIS ARTIBUS & PHIA, EXAMINATI IN CONSESSU CLARISSIMORUM VIRORUM INSIGNIA PRIMAE LAUREAE ACCEPERUNT & HOC ORDINE COLLOCATI SUNT:

1. Martinus Łowicky. pbr
2. Stanislaus Więckowic. defunctus.
3. Nicolaus Chodowic. [illegible]
4. Andreas Zalesky. Profes. [illegible] obijt
5. Stanislaus Wiecorkowsky. Mgr et Collega [illegible]
6. Martinus Iemielsky. [illegible]

Aequum est ut homini placeat quidquid placet Deo
Lips. libro 1. de Constan. cap. XIV

ANNO DNI M. DC. XXV.

In Decanatu primo M. MELCHIORIS POREMBII Ilcus: Professoris Regii Præsidente examini Clariss.mo D. Matthia Wonieyskj Philosophiæ & Medicinæ Doctore Uniuersitatis Procancellario, infrascripti bonarum artium & Philosophiæ Baccalaurei, in artium Magistros ac Philosophiæ Doctores in nobilissima insignium virorum corona promoti ac publicè declarati sunt.

1. Bartholomæus Poskitouius.
2. Albertus Iuskiewic.
3. Andreas Rozycki.
4. Iacobus C. Grostkowic. I. V. D. Apht. Malo. [illegible]
5. Seuerinus Parnasius. Tucholien: Senior scholæ S. Flor.
6. Iacobus Krolicius.
7. Stanislaus Iurkowski. Pos: Pfess. Col. 16. [illegible]
8. Nicolaus Dobroteski. Pleb.
9. Ioannes Rym. obiit Pos: Pfessor
10. Adamus Roselewic. Pos: Pleb. post Collegii Bialen. primus Director, Collega Nov.

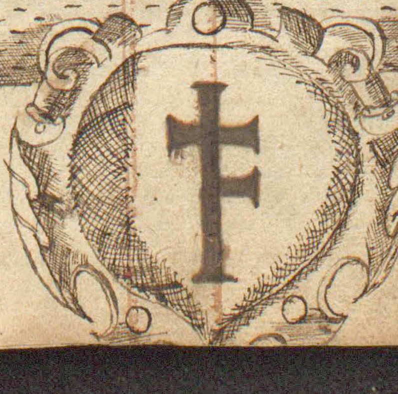

EODEM ANNO, ET DECANO,
Pro Quadrante Cinerum, hi Ingenui Adolescentes, diligenter examinati in amplissimo Personarum conuentu Artium et Philosophiæ Baccalaurei creati et renuncia-ti sunt.

1. Stephanus Siwierczewskj. Mgr
2. Matthias Burssowic Mgr et Collega Vicispentorum
3. Daniel Otiębosz. Mgr Collegiatus
4. Joannes Reznar. Sacerdos
5. Andreas Condratowic Biecen. Mgr et Medicinæ Doctor
6. Sigismundus Goskj. Magr per orbem
7. Nicolaus Wysocki
8. Stanislaus Niwinskj. Canonicorum Regularium ordinem ingressus. Sacerdos et in conspectu.
9. Matthias Kawlickij.
10. Laurent. Stryzenskj. Mgr Artium Medicinæ
11. Simon Zelewic Radomscensis.

ANNO MAGNI IVBILÆJ IN REGNO POLONIÆ, M.DC.XXVI. In Decanatu primo M. PAVLI HERCIJ CVRZELOVIEN. pro Quartuali S. Crucis, hi iuuenes ingenui diligenter & accurate in bonis artibus & Philosophia examinati primæ laureæ insignia in consessu clarissimorum virorum acceperunt.

Eoq; ordine locati sunt.

1. Nicolaus Solomonskj Cracouien. Mgr. Nad. Dol.
2. Stanislaus Klosowic Andreouien.
3. Jacobus Soszyc. Crac. Mgr. collega Minor.
4. Thomas Gębkiewic. Posnanien.
5. Matthias Mrozinskj Districtus Culmen.
6. Albertus Herciu. Curzelouien.
7. Albertus Suchta Vnieiouien. sacerd.
8. Albertus Greolicius Andreouien. Mgr.
9. Joannes Chrysostomus Pczonowskj Radomscien. uxorē duxit
10. Matthias Lewic Ropcycen.
11. Matthias Treliczkj Radomien.
12. Basilius Omasztowskj.
13. Michaël Radwanskj.
14. Joannes Wrzesinskj Vnieiouien. Mgr sed sui status immemor
15. Joannes Ostrowskj Brzeźnicen.
16. Laurentius Orlowic.
17. Benedictus Marzeckj Stupen. globo traiectus ... obiit.
18. Martinus Słąkowic Loden.
19. Joannes Szymanskj.
20. Stanislaus Zapartowic Becen.
21. Joannes Sadlowskj Pilznen. Mgr.
22. Melchior Oziebłowskj Jarostauien.
23. Matthias Poplawskj. Presbiter et ...
24. Laurentius Janczarkowic Predborien.

Laus noua nisi oritur, etiam vetus amittitur

ANNO DNI
M.D.CXXVII.
IN DECANATU SECUNDO. M. ALBERTI Miernikowic Regii Professoris Praesidente examini Clarmo Viro Dno Matthia Wonieyski Phiae ac Medicinae Doctore & Professore infrascripti Baccalaurei, Artium Magistri & Philosophiae Doctores, in nobilissima virorum corona sunt declarati.

1. Sebastianus Dobrinicki
Miechovien. Ordinis Custodum Sepulchri Chri.
2. Matthias Głębocki.
3. Iacobus Bistryiowski.
gente Naten...
4. Ioannes Cinerski Bachstan...
Coll. Min. ordin. dog. Profess.
Professor Sylvianus col. Iov.
5. Martinus Michonius.
ad aulam ...
6. Lucas Sierpski. S.S. SS. Oium
Collega Minor
7. Paulus Iastrzębski.
8. Andreas Zaleski.
obijt Senior Schola S. Annae.
9. Stephanus Swierczowski.
... Stesicensis.
10. Daniel Otrembosz.
Colleg. minor.
sacerdos
11. Matthias Mrozinski.
uxorem duxit ...

Eodem Anno, et Decano, pro Quartuali Cinerum, hi adolescentes diligenter examinati & in amplissimo insignium virorum consessu Artium et Philo[sophiae] Baccalaurei sunt renunciati

2 Ord[inis] Miechovien[sis]

1 Albertus Slesky Or[dinis] Custodum Sepul[chri] Dni.	11 Martinus Kryka Lauda[nus]
2 Paulus Swietoslawsky Presbiter et plebanus	12 Albertus Radlicz Lanic[ensis] Presbiter
3 Andreas Abrek Leop[oliensis]	13 Simon Nowomieisky
4 Thomas Czrzebrzynsky Presbiter et plebanus	14 Petrus Chelgowicz Biecen[sis]
5 Bartholomeus Skwarsky Ordinis excalceatorum [illegible]	15 Nicolaus Wirzbiczky
6 Boleslaus Gorzechowsky	16 Joannes Jedrzanowsky Mgr. et postea [illegible]
7 Damianus Paiaczkowic	17 Jacobus Rzewuchowsky Mgr. [illegible] Scholae [illegible]
8 Jacobus Seretkowicz Mgr.	18 Petrus Ogorzalkowicz
9 Simon Suchinsky Mgr. et Jurisprudentiae Doctor [illegible] creatus cum laude [illegible]	19 Mathias Cyrus Bohemus
10 Nicolaus Srzenisky	

Per Promotores Ex. D. Gregorium Modlinski et Ex. D. Laurentium Alphonsum Kavinski Collegas minores.

Andreas Cinkowski Cracoviensis

NNO DOMIN.
M.D.C.XXVII
IN DECANA
TV PRIMO,
M. SIMONIS
GOŁKOWIC
hi Adolescentes ingenui
in bonis artibus et hone-
stis disciplinis, tam huma-
niorum literar. quàm Phi
æ, examinati accuratè et dili-
genter iuxta statuta et leges fa-
cultatis Philosophica tandem publi-
cè Artium et Phiæ Baccalaurei
sunt renunciati a V.D.M.
Modlinsky Col. Non.
hoc ordine gau-
dent

1. Stephanus. Sianowsky Crac
2. Iacobus. Zmarsckowic Cra
3. Petrus. Zarsky.
4. Ioannes. Kruzelowic Cra
5. Albertus. Iaxovius Crac
6. Ioachimus. Speronowic
7. Albertus Sulosowic Cros
8. Ioannes Noskowić
9. Andreas Kucharsky.
10. Matthcus. Woiaßewic.
11. Nicolaus Sigelius.
12. Albertus Żywiecky.
13. Valentinus. Fafrecky.
14. Albertus. Pawlowic Pilsn

ANNO DOMINI M. DC. XX VIII.

In Decanatu Secundo, M. Melchioris Porembij Ilcuss: Professoris Regij, Canonici S. Annæ, hi adolescentes ingenui in bonis artibus & Philosophia accuratè examinati, tandem publicè Artium & Philosophiæ Baccalaurei sunt renunciati, atq; eo ordine collocati.

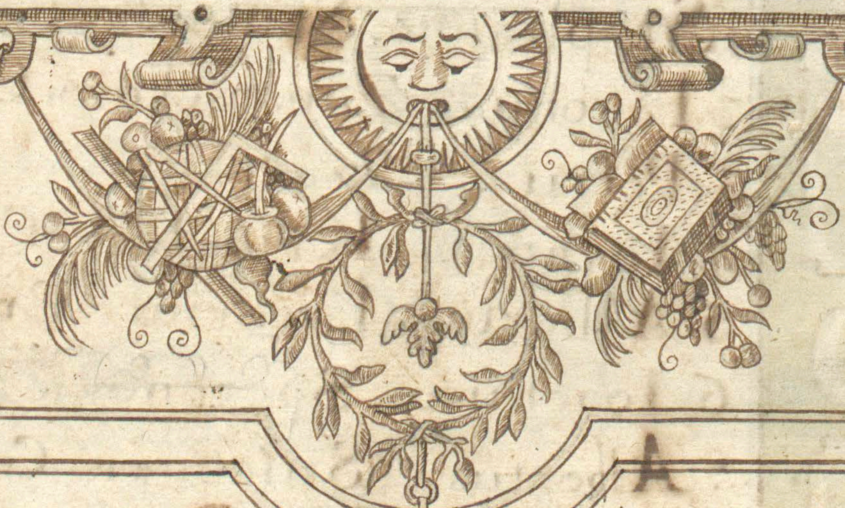

A

1. Staniel: Domaszewskj. Lublinen.
obyt Mgr
2. Gaspar Gelazinus. Leopolien.
Vir candidus [illegible] Mgr et Collega Minor [illegible] Anno 1637 [illegible]
3. Iacobus Kosmigiel. Leopolien.
[illegible] ad Coll. [illegible] 1642
4. Joannes Krzyzanowskj.
Mgr et Custos in Magna [illegible] candidat.
5. Joannes Trzesinskj.
6. Alexander Siernickj.
7. Matthæus Roszkowic. Lovicien.
obyt
8. Albertus Száwrowic.
9. Ioannes Bieleckj.
10. Petrus Máruszynskj. Mgr
Canonicus Leopoliensis.
11. Joannes Jurskj. [illegible]
12. Jacobus Trzesczynskj.
13. Sebastianus Gáczánskj.
14. Simon Jádeckj.
15. **Albertus Richlicius.**
sacerdos
16. Gaspar Srodanus.
17. Albertus Schábkowic.
18. Joannes Spontowickj.
19. Paulus Czárnochenskj. Biecen.
[illegible] duxit uxorem
20. Petrus Tomowskj. Lancicien.

ANNO DNI, M.DC.XXVIII

COMMVTATIONE ÆSTIVALI, IN Decanatu M. IACOBI PIOTROWICKI, Contubernij Iagelloniani Senioris, Præpositi Biecen; pro Quartuali S. Crucis hi adolescentes in bonis artibus & Philosophiâ accuratè examinati, in Corona Excell^mor. virorū Baccalaurei renuntiati, ac hoc ordine sunt locati.

1 Valentinus Andriskowic Subdiaconus.
2 Raÿmundus Karwowski Leopot.
3 Valentinus Frankowic Clepardien.
4 Thomas Vnieiouius.
5 Sebastianus Falkowic Mediana Doctr. Mgr.
6 Stephanus Pozdziessewic.
7 Stanislaus Drodzki Radomius
8 Paulus Smarzewski dist quiescat in gomino.

Franciscus Korycki pinxit.

ANNO
CHRISTI 1670
DECANATY SE
CVNDO

M. Sigismundi
Cregeronici Radomsc. Sca
Roc. Magistratus Praesburis
Post Splennem Epiphaniarum
em praesidente Examini Excellis
simo Dño Matthia Woniewski phiar et
Medicinæ Doctore Illustrissimi Domini
MARTINI SZYSKOWSI EPISCOPI CRACOVI
DYCIS SEVER Cancellarii Acad. Procancellario.
Hi Egregii uiri in magna ILLVSTRIVM ET
CLARISSIMORVM virorum Corona Magistri
Artium Liberalium et Philosophiæ DOCTORES
Sunt Renunciati.

Primus

1. Paulus Klosowic Crac: Scholasticus Petrouiensis.
2. Andreas Kosycki.
3. Stanisl. Wiecorkowski Collega Minor Virbon. et rect. collegii Maiorum
4. Nicolaus Chodowic Crac:
5. Matthias Burszewic Iunior. Collegii
6. Nicolaus Solomo[nski] Crac: Notarius Pocher
7. Iacobus Stoszyc Collega minor Professor Zamoscensis Crac:
8. Albertus Greglicius Andrei:
9. Ioannes Wrzesin[ski] Vnieiovien.

Ultimus

10. Laurentius Lan[cowicz] Pr[zelbor] Vic. Sacer. Can.
11. Andreas Habrek Professor Zamoscij Leopol:
12. Nicolaus Wierz[bicki] Can: Camencensis Leopol:
13. Ioannes Zedlaw[nowski] Parochus
14. Iacobus Rzewa[chowski] Sandec. Cano:
15. Petrus Zarski Parochus
16. Ioannes Kruzelo[wic] sacerdos
17. Albert. Iaxouius obyw. in Collegio Bursarij Crac:
18. Ioachim Spe[ronowic]

VBER-
TAS.

NTIVS

Eodem anno 1609 continuante Decembri natum M. Sigismundo Gregorovicz Professore Regio pro Feriis Cinerum hi adolescentes ingenui primum diligenter examinati tandem publicè Artium et Philosophiæ Baccalaurei, in Aula Diui VLADISLAI IAGELLONIS Regis Poloniæ et Magni Ducis Lithuaniæ, præsente Clarissimorum virorum Corona frequenti sunt renunciati eo, ordine gaudent.

Imus Dominicus Hepner — IImus Nicolaus Sulikowski.
Zdus Valentin Podleski. — IIImus Thomas Bieniecki.
3tius Florian Pazdziero — 13mus Adamus Vniejouius
4tus Stanisla Chelmin — 14 Iacobus Ostynski.
5tus Albert Murzyn — 15 Franciscus Vniejouien
6tus Paulus Reguli[illegible] — 16 Albertus Vs[illegible]
7mus Lucas Zarawski — 17 Martinus Calmerius
8uus Andreas Rachwal — 18 Albertus, Cernic
9nus Albertus Kilianow — 19 Paulus Kotusowic
10mus Albertus Dabrow — 20 Martinus Petr
ski — des. B.

Bonorum labor gloriosus fructus

BENEDICTVS DEVS.

πολλοὺς ὁ καιρὸς ἄνδρας οὐκ ὄντας ποιεῖ.

IHS

ANNO DOMINI. M DC XXIX. IN DECANATV M. ADAMI HYACINTI DRASKI,

Phiæ & Græcæ linguæ Professoris, pro Quartuali Sanctæ Crucis, hi egregii adolescentes debitè examinati primæ Laureæ insignibus ornati hoc ordine dispositi, Artium & Phiæ Baccalaurei renunciati sunt.

1. Paulus Alirowskij actu presbyter. S.T.D. Mgr [illegible]
2. Fr. Albertus Zan: Buckij Sacri Ordinis Custodum Sepulchri Dni Professg.
3. Thomas Sixtus Leopolien. obijt 1631 Crac. apud PP. Dominic. [illegible]
4. Stanislaus Tyniecskij.
5. Paulus Manikowić Varsauiensis. Mgr.
6. Joannes Ratułowskij. Profes. Posn. et Mgr
7. Gaspar Lorkowić Ilcusiensis. et J.V. Doctor
8. Joannes Niedzanowskij.
9. Matthias Tarnogora. à Zamoscie.
10. Valentinus Skorobissenskij. J.V.D. Officialis Leopolien. Mgr in [illegible] secunda [illegible]
11. Thomas Clomo. Wladislauien. Mgr
12. Christophorus Mirecskij. Ribensis [illegible], Sacerdos [illegible]
13. Marting Radiminskij de Sambor. Mgr.
14. Adamus Kowa:kowskij. Magister.
15. Martinus Kempinskij obijt ad S. Anna [illegible] Senior
16. Jacobus Kokscinskij Petricouien. Obiit 1630.
17. Stanislaus Osendowskij. Mgr [illegible] Professor [illegible] et Collega Minor et Decanus philosophicæ facultatis. Senior [illegible]

ANNO DOMINI MD CXXX. IN DECANATV SECVNDO, M. IACOBI VITELLII PROFESSORIS ELOQVENTIÆ TYLICIANÆ: pro Quartuali Cinerum: Hi iuuenes ingenui diligenter & accuratè in bonis artibus & Philosophia examinati, primæ Laureæ in consessu Clarissimorum virorum insignia acceperunt. Atque eo ordine collocati sunt.

1. Ioannes Lorkowicz.
2. Stanislaus Nurowskj.
3. Ioannes Helicner.
4. Andreas Sowinowicz
5. Ioannes Omieckj.
6. Ioannes Mielzyckj.
7. Melchior Mezyk.
8. Ioannes Piruskj.
9. Gregorius Boruskj
10. Ioannes Bronouius
11. Andreas Brudnicz
12. Christophorus Bernowic
13. Iacobus Srodanus.
14. Hieronymus Borzeckj.
15. Andreas Grabowskj.

Speranda Summi est Principis Benignitas.

Maliena vbi vrget temporum necessitas.

ANNO

DOMINI. MDCXXX. IN DE-
CANATV PRIMO. M. GREGORII
MODLINSKI, PRO QVARTVALI S.
CRVCIS: HI ADOLESCENTES EGRE-
GII DILIGENTER EXAMINATI, PRIMI
HONORIS INSIGNIA, IN CORONA CLARIS-
SIMORVM VIRORVM RETVLERVNT; EOQ;
ORDINE COLLOCATI SVNT.

1. Christophorus Wilkowski.
2. Martinus Iąnkowski
3. Ioannes Zakrzewski.
4. Paulus Niwicki.
5. Gasparus Moyski.
6. Valentinus Głowinius.
7. Ioannes Głuski.

A. J. 6. D. 3. Z.

In Decanatu M. ADAMI DRASKI, post Festum Epiphaniarum, Præsidente Examini Magnifico & Adm R.D. IACOBO NAIMANOWICZ. V. I. D. & Professore. Canonico Cracovien. Archidi. ac. Pilecen. & pro tunc RECTORE atq. PROCANCELLARIO VNIVERSITATIS, permissu ILLRIS. & Rmi Dni, D. PETRI GEMBICKI, DECANI & ADMINISTRATORIS EPATVS CRACOVIEN. necnon ACADEMIÆ CRAC. CANCELLARII & PATRONI Colendmi.

Hi Egregy Viri, in bonis artibus & Phia debite examinati secundæ laureæ insignia, in consessu Illriũm & clarissimorũ Virorum acceperunt, & Artium Magistri, atq. Phiæ Doctores renuciata sunt.

Prima Classis.

1. Ioannes Ryznar.
2. Laurentius Strzezonski.
3. Ioannes. Sadlonski.
4. Damianus. Paięcki.
5. Simon. Suchyński
6. Andreas. Kucharski.
7. Stanislaus. Domalzenski
8. Gaspar. Gelasinus.
9. Sebastianus. Talkonicz
10. Albertus. Dambronski.

Per Promotorem R.D. Iacobum Vitellium canonicum S. Annæ, Oratorem Tylicianum.

Secunda Classis.

11. Albert. Papencovi. Vtien.
12. Martin. Kempczyński Vtien.
13. Stanislaus. Osedonski.
14. Ioannes Helcner.
15. Gregorius. Borúski.
16. Chrophorus Wilkonski.
17. Michael Behm. Vac.
18. Lucas. Wyszogrodzki.
19. Lucas. Piotronski.
20. Ioannes Grochalski.
21. Adamus. Brodius.

Per Promotorem Ex. D. M. Gregorium Modlinski Collegam Minorem.

Joannes Tustanski

IHS

MARIA

ANNO EODEM. 1632 IN DEcanatu secundo M. ADAMI HIACINTHI DRASKI, Collegæ Maioris, Philosophiæ et Græcarum literarum Ordinarij Professoris, pro Quartuali Cinerum, præmisso rigido, iuxta leges v. Facultatis Philosophicæ præscriptas, examine,

Hi ingenui bonarum artium alumni, in Corona Clarissimorum virorum, Artium et Phiæ Baccalaurei, renunciati sunt, hoc ordine.

1. Sebastianus. Koszucki.
2. Rochus Swiatłowicz Ropčicen.
3. Bartholom. Burchatowicz. successor Mgr
4. Gregorius. Chrząstowic
5. Paulus. Bohim Leopolien.
6. Martinus. Barscz Cracovien. Mgr obijt
7. Albertus Kinełowicz Crosnen.
8. Stanislaus. Sczuka Sendomirien.
9. Hyacinthus Adamowski.
10. Martinus. Goslinski.
11. Ioannes. Olofowicz.
12. Albertus Strazycz Candzuzien. Mgr
13. Ioannes. Skocinski Vartensis.
14. Melchior. Mancinius. Sekerien. Mgr

ANNO DNI MDCXXXII.

communicatione aestiua, in Decanatum M:
STANI ROZYCKI, COLLEGAE MINO;
ris: adolescentes in oenui, iuxta
statuta et leges facultatis philoso
phicae praemisso examine, publice in corona
clarissimorum virorum Artium et Philosophiae
Baccalaurei renunciati, hunc ordinē habebant.

1. Casimirus Proczyński sacerdos
2. Hyacintus Vieruski.
3. Ioannes Frankiewic
4. Felix Olkuski.
5. Alexander Trebinski
6. Georgius Lenka Magr Medicus
7. Stanislaus Sidecki a cosius
8. Andreas Kuzelowiensis
9. Andreas Wiecc Magister
10. Martinus Pszczelinski Magr
11. Valentinus Dębowski Magr
12. Laurentius Wesołowski.
13. Alexander Terßowski
14. Andreas Babski.
15. Albertus Woytowicki Magr
16. Stanislaus Snopkowski
17. Andreas. Cybulski sacerdos
18. Andreas. Skudzinski Magr
19. Chrisopherus Miskowski Magr
20. Thomas Skrzypkowic Magr
21. Stanislaq Siębowiszy
22. Andreas Gladiszewic
23. Mathias Kasprowski.

ANNO DNI
M. DC. XXXIII.
IN DECANATV TERTIO M. MELCHI
oris Poremby Ilcusien. Professoris Regy,
Canonici S. Annæ hi adolescentes ingenui in bonis artibus & Philosophia accurate examinati tandem publice
Artium & Philosophiæ Baccalaurei sunt renunciati atq; eo ordine
collocati.

1. Paulus Przygodzki
2. Adamus Kruski
3. Dionysius Politowic.
4. Albertus Lancucki
5. Nicolaus Zubowic.
6. Paulus Łoyski.
7. Stephanus Marczenski.
8. Matthæus Maieronic.
9. Andreas Premecowig.
10. Adamus Krzywdzinski.
11. Stanislaus Kitkowic.
12. Martinus Słonkowic
13. Ioannes Zareba.
14. Andreas Białynski.

ANNO REPARATÆ SALV-
TIS. M. DC XXXIII. IN DECA-
NATV M: ALBERTI GNIADKO-
WIC. COLLEGÆ MINORIS, HI ADO-
lescentes ingenui in bonis artibus
et Phia accuratè examinati publicè Bacca-
laurei Artium et Philosophiæ sunt renunciati.

Hoc ordine

1. Simon Narusewic
2. Laurentius Mlynkowski
3. Andreas Lipnicius
4. Matthias Piekarkowic. Alias Bolski
5. Martinus Niedsialkowic
6. Stanislaus Moscicki.
7. Joannes Korlans Lubl.
8. Andreas Raiowski,
9. Matthias Boruski
10. Martinus Slopnicen.

Per Promotorem R. D. M. Stanislaum Sarkowski Coll. hu-
manit. Coll. Maior. Prof.

ANNO
DOMINI
MILLESIMO SEXCENTESIMO
TRIGESIMO QVARTO. IN DECANATV
TERTIO M. SIGISMVNDI GREGEROVIC
RADOMSCEN. ECCLÆ COLL. S. ANNÆ CA
NONICI. post solennes Epiphaniarum Ferias
Dei Opt. Max. et SERENISSIMI AC EMINEN
TISSIMI IOANNIS ALBERTI POLONIÆ AC
SVECIÆ PRINCIPIS S.R.E. TITT. S. MARIÆ
de Aquiro CARDINAL. Diaconi Episc. Crac.
Administ. perpetui DVCIS SEVERIÆ ACAD.
CANCELLARII AMPLISSIMI
GRATIA
Presidente Examini ADM. R. P. M. MATHIA
BLOSIO CRAC. S. TH. DOCT. & PROFESS.
S. FLOR. DECANO. ac Vniversitatis
Crac. PROCANCELLARIO. HI
EXCELLENTES AC EXIMII
VIRI in magna Amplissimorum
VIRORVM CORONA ARTIVM
INGENVOR. MERI & PRÆ
DOCTORES renuncia

EQVE ORDINE GAVDENT.

1. Friderico Alembek
2. Hieronymo Piotrowski
3. Matt. Symphor. Bonko
4. Matheus Woiaszewic
5. Ioannes Krzyzanowski
6. Petrus Maroszyn-ski
7. Nicolao Sulikowski
8. Albertus Czernic
9. Ioannes Ratulowski
10. Thomas Clotneo
11. Martino Radzimin-s
12. Ioannes Omiecki
13. Ioannes Bronowie-cki
14. Christoph. Bernowic
15. Georgio Vi-
16. Balthasar Przyłuski

17. Iacobo Vadovio Suski
18. Albertus Deoien-
19. Ioanni Marcinkowic
20. Samuel Skrzynski
21. Petro Mazorkowic
22. Hiacyntho Clemen-szowic
23. Andreas Iancsor-kowic
24. Barthol. Burchato-wic
25. Rad. Bohim
26. Alberto Strażyc
27. Georg. Lemna-
28. Andr. Marian. Wiecz-
29. Alexander Terszo-
30. Albert. Woitowicki

Q. D. O.

EODEM AN-

NO 1634. COMMVTA-
TIONE HYBERNA, CONTI-
NVANTE DECANATVM M.
SIGISMVNDO GREGEROVIC.
RADOMSCEN. ECCLÆ COLL. S. ANNÆ
CANONICO. pro Feriis Cinerum, hi Adole-
scentes ingenui, primum diligent. exami-
nati, tandem publicè Art. et Phiæ Baccalaurei
præsente clarmorum virorum corona
renunciati, eoque ordine collocati.

1 Florian, Popielski
Conuent. Miechouien.

2 Valerian, Alempek.
Leopolien.

3 Gaspar Cybulski.

4 Samuel, Kuszewicz.
Magister Coll: Min: Leopoli [illegible] et [illegible]

5 Melchior Omięcki.

6 Iacobus Zmigro-
densis.

7 Albertus Skwar-
ski. Mgr

8 Ioannes Ianikowic
Lelouien.

9 Benedict. Groblicki
Cracouien. Mgr

11 Albert, Chucikowic

10 Bonauent. Iskrzycki
Radomscen.

12 Ioann. Machowski

13 Nicola, Fatowić

14 Gregor. Koszycki
Magister

15 Stanisl. Micha-
łowicz.

[illegible] Coll. Min.

[illegible] Ioannes [illegible] ordin. [illegible]

ANNO DOMINI 1584 DECIMA TV

PRIMO M. LAVRENTII ALPHONSI KARYNSKI CRACC: COLLEGÆ MINORIS HI ADOLESCENtes ingenui primum in Artibus & Philosophia examinati accuratè, publice Artium & Philosophiæ Baccalaurei sunt renunciati.

1 Andreas Peſki.
2 Andreas Włoſtowſki
3 Iacobus Czerſki.
4 Ioannes Szymborſki
5 Ioannes Szczeglowſki
6 Ioañes Rzeuachowſki

Vanitas est honores ambire, et in altum se extollere.

Ista summa sapientia est, per contemptum mundi tendere ad cœlestia regna.

Non satiatur oculus visu, nec auris auditu.

Qui bene seipsum cognoscit, sibi ipsi vilescit, nec laudibus delectatur humanis.

Ex puro corde procedit finctus

7 Barth: Michalowſki.
8 Ioannes Griſterowic.
9 Ioannes Ciegocki.
10 Petrus Bolemowic.
11 Ioannes Kilarowic.
12 Valentinus Harthman

Si recte sapis, et in veritate aspicis nunquam debes propter aduersa contristari, sed magis gaudere, et gratias agere: imò hoc amplius reputare gaudium, quòd affligaris te doloribus non parcat tibi Deus.

Peribit totum quod non est ex Deo ortum.

Tene breue et consummatum: dimitte omnia, et inuenies omnia.

Humanum non metuas

ANNO DNI. M.DC.XXXV.
IN DECANATV SECVNDO, M. SIMONIS GOLKOWIC COLLEGAE MAIORIS REGII, PHIÆ, ET HEBRAICÆ S. LINGVÆ PROFESSORIS ORDINARII, PRO QVARTVALI CINERVM, ADOLESCENTES INGENII CLARITATE INSIGNES, TVM INGENVIS ARTIBVS, AC PHIÆ STVDIIS INSTRVCTI, NEC NON PROBATIS MORIBVS, PIETATE ROBORATIS INFORMATI, IVXTA STATVTA ET LEGES FACVLTATIS PHILOSOPHICÆ, PRÆMISSO EXAMINE RIGIDO, PVBLICE IN CORONA CLARISSIMORVM VIRORVM INSIGNIA ET HONORES PRIÆ LAVREÆ ACCEPERVNT ATQVE EO ORDINE COLLOCATI SVNT

1.	Gallus	Wanecki Abb.
2.	Hyacinthus	Rudawski. Mensarius uxorem duxit
3.	Ioannes	Tański. Magister M.D.
4.	Thomas	Caneuesius Mgr
5	Petrus	Oziemblowski Sacerdos.
6.	Albertus	Sliwinski - Sacerdos.
7.	Valentinus	Wosczyna Piekoszo nius Sacerdos.
8.	Stanislaus	Temberski Magister Inspector Mag. Dni. Laurentii Gembicii, Filii Palatini Lanciciensis
9.	Paulus	Gorski -
10.	Ioannes	Michalowicz - Sacerdos
11.	Iacobus	Michniowicz -
12.	Albertus	Bogdanowicz
13.	Andreas	Czyż. uxorem duxit. [illegible]
14.	Andreas	Graniczny - sacerdos mortuus [illegible] Concionator.
15.	Stan: Hyac:	Kłodawita -
16	Christoph:	Radomius. Magister
17.	Melchior	Szymanowski Religiosus

[illegible]

ANNO DOMINI. 1035.

DECANATV M. STANISLAI IVR[illegible] KOWSKI COLLEGÆ MINORIS,

Hi Adolescentes ingenui primum in Artibus et Philosophia diligenter serioq; examinati publice Artium et Philosophiæ Baccalaurei sunt renunciati.

1 Ioannes Franciscus Wolsky.
2 Nicolaus Stowikowsky Cracovien.
3 Ioannes Nosowsky Leopolien.
4 Ioannes Grabowsky
5. Ioannes Wolfowicz Leopolien.
6. Adamianus Niewieski.
7. Bartholomæus Cebicki Posn.
8. Gregorius Szczecinsky.
9 Albertus Mroczkowsky.
10 Ioannes Seraphinowicz
11 Laurentius Walosky Bels.
12 Nicolaus Wasniewicz
13. Stanislaus Rostkowski.
14. Iacobus Lano.

16 36.

IN DECANATV TERTIO M. ADAMI DRASKI REGII Professoris, post Festum Epiphaniarū, Præsidente examini ADM R. PIO, Dño M. MARTINO CAMPIO VADOVIO. S.T.D. & Professore, S. FLORIANI PRÆPOSITO. ILLVSTRISSIMI ac RDMI DNI D. IACOBI ZADZIK. D.G. EPISCOPI CRACOV. DVCIS SEVERIEN. ALMÆ ACAD. CRACOV. CANCELLARII BENIGNISS.mi &c. Procancellario dignis.mo

Hi Excellentes viri, in magna Virorum Corona, Magistri Artium

Prima Classis.

1. Paulus Kwiatkowskij. Archipresbyter S. Joannis Cracov.
2. Thomas Bieniecskij.
3. Paulus Markiewić Vasa. in exercitu mortuus
4. Iacobus Kubitkowić Bec. M. Doctor. Medicinæ Doctor. cer.
5. Martinus Barscius Crac. obiit
6. Melchior Mącinskij. Pr.
7. Ioannes Frankiewić Petricovien. mortuus in Podlachia
8. Valentinus Dębowski. Pr.
9. Christophorus Nieszkowski. Sacerd. commendator in Bodzan.
10. Thomas Mielecius. Præpos.
11. Paulus Przygoczki. Varsc. Decanat. obiit

Per Promotore E.D.M. Simonem Gotkowić Regiū Professorem.

Illustrium et Clarissimorum et Philosophiæ Doctores renūtiati sunt

Secunda Classis.

12. Albertus Łanczuczkij. Collega Minor
13. Andreas Lipnickius. Collega Minor ordinarius Philogiæ Professor. Coll. Minor. Philos. Prof.
14. Joannes Cholaniec Lubl.
15. Samuel Kuszewić Culmic. SVD. Collega Minor postea Syndicus corpohend.
16. Benedictus Groblicky Cra.
17. Andreas Włostowski.
18. Joannes Tońskij.
19. Thomas Caneuezi Samoscensis. Medicinæ Doctor. vir bonus, grandævus et doctus.
20. Andreas Czyż. Oxoniæ
21. Adamianus Niewieszkij Wartēn.

Per Promotorem, E.D.M. Gregorium Modlińskij Regium Profess: Socium.

Anno eodem, in Decanatu tertio, M. ADAMI DRASKI Regij Professoris, pro Quartuali Cinerum, hi Adolescentes ingenui, ritè examinati, postea publicè Artium & Phiæ Baccalaurei renuntiati sunt tali ordine.

Nutrix bona nutri filios tuos, confirma pedes eorum. Esdr. 4.

Prima Classis.

1. Martinus Stanislaus Wolfowicz Crac. Mgr
2. Benedictus Adamus Tomiecsky.
3. Ioannes Sechinius Premisl.
4. Andreas Białkowski Crac. Mgr Vic. d. Reg. Col. Min. Pr. nunc obijt.
5. Jacobus Legedza Mgr
6. Albertus Karwowski Mgr Mgr
7. Andreas Slesanskij Lesovien.
8. Paulus Stognien als Slonikowic Mgr
9. Blasius Brodeczki Moravus.
10. Stephanus Alexader Cudnikowski.
11. Gregorius Gaięcki.
12. Petrus Albinus Silesius, Rosenbergensis.

Per Promotore E. D. M. Joanne Cynerskij. Eloq. Ordin. Professore, Collegam Norem.

Secunda Classis.

13. Laurentius Hertius.
14. Martinus de Kalisze Kalisz.
15. Albertus Sarnowic Premislien. Mgr
16. Joannes Matthias Zyskiewicz. Mgr zle o nim
17. Lucas Baierskij. Wielunen.
18. Joannes Baptista Machatar Moravus Wischoviensis.
19. Jacobus Fabritius Varte. Sacerdos obijt.
20. Gaspar Robawski Premyslien.
21. Joannes Debnensis.
22. Joan. Grynwalt obijt Leopoli Anno 1632 [illegible] Mgr
23. Stanislaus Agricolig.
24. Gregorius Jurkiewicz.

Per Promotore E. D. M. Daniele Otrebosz, Collegam Norem publicum Professore.

Anno Dni 1636.
In primo Decanatu
M. Joannis Cynevskj Raubtenovij
Coll: Min: ordin. Elogi. Profess.
Cantus est docti
lus indubitata Lycaei
Est columen patriae
lumen et eximium.
Iniquitatis opes
Et ben

Pro Quartuali S. Crucis

Hi Adolescentes ingenui ritè examinati in consessu clariss. Virorum, publicè in Artibus et Philia, primam laudam sunt consecuti.

Prima Classis.

1. Andreas Sebastianowski, actu praesbyter.
2. Religiosus Fr. Paulus Paczowski Sacri ordinis Cistercien. Monast. Andr.
3. Stanislaus Racki, ordin. Can. Reg. Custodii SS. Sepul. Hier. Custos Miechovien. generalis.
4. Fr. Emericus Zaiaczowski S. ordin. Cister. Mon. Andr.
5. Simon Dobraszewski
6. Albertus Jaroszowic
7. Albertus Kleszkowic
8. Zacharias Helcner
9. Adamus Minkowic
10. Gregorius Zelazowski

Per Promotorem Excell. D. Gregorium Modlinski Coll. Maioris Regium professorem.

Secunda Classis.

1. Stan. Zaiaczkowski
2. Joan. Zizanski.
3. Matthias Bielecki.
4. Matthias Straszewic.
5. Alber. Zorzicki.
6. Florianus Zepiecki Robcicensis, post Juliciarz Orator et S. Flor. Canonicus, scriptis clarus.
7. Joannes Kaminski
8. Bartol. Witonski
9. Stan. Pasitulowic
10. Fran. Zolecki.

Per Promotorem Excell. D. Danielem Ostrbuss Coll. Min. Praep. S. Adalberti.

Anno Dni

M. DC. XXX. VII.

in

DECANATV II. M. GRE-

GORII MODLINSKI,

Colleg. ... egiiq. Professoris

inferius nomin... lescentes, inge-

nuis artibus, ac Phia... ucti, premisso dili-

genti et rigido exa... iuxta Statuta

& leges Almæ Ac... n. corona Cla-

rissimorum. ac Doct... um. in artib.

et Phia Prin... nt

Lau...

ORDO Bac.
Pro feriis Cinerum promotorum.

Ima Classis.

1. Stanislaus Lochouius,
(Presbiter Fr. Can. Custod. Sepulchri Chri)
2. Adamus Bydloniewicz.
3 Martinus Walkowicz.
4 Michael Zaleski. Mgr
5 Petrus Wroblowski.
6 Petrus Pieroszkowicz.
7 Albertus Nowieyski
[illegible] benefactor
8 Christoph. Suzlinski
9 Albertus Skawins. i
Sacerdos
10 Simon zymankowic
11. Hyacinthus Cielzyński
12. Ioannes Garnuc

II da Classis.

1. Io[illegible]n Lilowic.
2 Ioan. Roszowski.
3 Stanislaus Zbigniewicz
4. Matthias Ciastara.
5. Andreas Gargulowicz.
6. Iacobus Rochowiecz.
[illegible]Martinus Wnorowski.
[illegible]artholomeus [illegible]adamowski.
[illegible] Martinus kochanouius.
10. Albertus Wilkiewicz.
11. Albertus Wolstinius.
12. Ludouicus Christoph. Milerus

Prima Classis p[illegible] mota est per [illegible] & V. D. M. Stan[illegible] Jurkowski Co[illegible] norem. Secu[illegible]a vo per Excell. D. M. Joannem Cynerski Rachtamowiu Coll. norem Ordinarium Eloquæ Professorem.

ANNO DNI
M. DC. XXX. VII

PRÆSIDENTE,

EXAMINI R.DO.

M.ro ~~Sigismundo Gregero,~~
Daniele Otrebusz Coll: Minore.

~~V.A.C. Radomscensi L. Primo~~
sic habet Liber Disputationum et suppellectilis Fac. Artium
~~INTER REGIOS PROFESSORES, Eccl.ae~~
quam satis sibi vir iste arrogavit.
~~Collegiatæ S. Annæ Canonico. Pro Quadran~~te S. Crucis hi Ingenui et egregii Iuvenes debitè primum examinati, insignia Baccalaureatus, in artibus, et Phia in Corona Doctissimorum Virorum acceperunt, hocq ordine locati sunt.

1. F. Lucas Rzyskiewicz Ordinis Premonstratensis
2. Wladislaus Mitkowski Magr.
3. Ioannes Kuczewski
4. Albertus Wesolowski
5. Nicolaus Gosiowski
6. Ioannes Cæsarz Crac. Magr.
7. Jacobus Lemiessius Camien. Magr.
8. Ioannes Lemiessius Cra.
9. Iacobus Bichwalski Cra.

1. Bartholomæus Mleckowicz
2. Ioannes Matkowicz
3. Christophorus Wscislowski
4. Albertus Dunaiewski
5. Stanislaus Skirwinski Presbiter
6. Ioannes Makowiecki Magr. Curselopicensis [illegible] Dobromius
7. Simon Losiecki Magr.
8. Bartholomæus Starczynski
9. Albertus Nizolowicz

S. Hieronim. in Epistola ad Latam.

Non sunt contemnenda quasi parva, sine quibus magna constare non possunt.

SIT DEUS BENEDICTUS.

Anno Dñi 1638

DECANATV SECVNDO M. PAVLI HERCII CVRZELOVIENSIS CVSTOPATI CAN. CVRZEL. COL. MAioris, post solennem Epiph. diem præsidente examini ARndo & Clarissimo D. Martino Campio Vadouio S. T. D. Præposito S. Floriani. Illrmi & Reuermi D.D. Jacobi Zadzik, Episc. Crac. Ducis Seuerien. &c. eiusdem Academiæ Cancellarii Procancellarii Rectoratu, A. R. & M. D. Alberti Borouij S. T. D. Cust. S. Flor. Canon. Scarbimirien. infra scripti Tenente D.D. post examen satis prolixum, & rigorosum primò quidem Licenciati, paulòque post, publicè in magna insignium Virorum Corona, Artium liberalium Magistri, & Philosophiæ Doctores renunciati, eoque ordine collocati sunt.

Primæ Classis.

1 Adamus Nowakowski. 1 Semor
2 Gregorius Zdzibowyski. a Lasco. Pres
3 Martinus Pszczelinski
4 Dionysius Politowic
5 Martinus Slonkowic coll. min.
6 Mathias Bolski professor Nowodw
7 Maetinus Kiedzialkowic
8 Valerianus Alnpeccius Zamoscii
9 Albertus Skwarski. Vir ingenio
10 Nicolaus Falowic
11 Gregorius Rosbycki m. Doctor
12 Jacobus Czeski. Warsa.

Secundæ Classis

13 Christophorus Radomius Col. minor
14 Nicolaus Slowikowski V. ? D.
15 Joannes Nosowski
16 Joannes Szabowski
17 Joannes Wolphowicz Leop.
18 Gregorius Szczecinski
19 Martinus Wolphowicz Crac.
20 Adamus Tomiecki m. D.
21 Andreas Białkowski m. D.
22 Jacobus Leopa
23 Paulus Slonkowic
24 Gregorius Gaiecki

Tertiæ Classis

25 Mathias Zyskiewic coll. min.
26 Joannes Maczatar Col. minor
27 Paulus Paczoski
28 Emericus Zaiączkowski
29 Jacobus Kleszczynski
30 Adamus Mlynkowic coll. min.
31 Bartholomæus Witowski
32 Michael Zaleski
33 Albertus Krowicyski
34 Ludovicus Milæus
35 Joannes Kuczowski
36 Joannes Gąsiewski coll. min.

ANNO M. D. C. EODEM XXXVIII.

DECANATVM SVVM CONTINV

ante, M. Paulo Hercio Curzelouiens. Cust. Op. C Curz. pro serijs Cinerū. Hi egregij Adolescentes, primum diligenter examinati. Deinde verò Artium Baccalaurei creati, eoq qui sequitur ordine collocati sunt.

1 Andreas Wolphouicius
2 Georgius Piechowic
3 Stanislaus Jarzynius
4 Albertus Orłowski
5 Paulus Skrobocki
6 Andreas Nicius
7 Mathias Jurkowic Mgr
8 Andreas Tłuszczewski
9 Andreas Stephanski Mgr
10 Albertus Samborski Mgr
11 Bartholomaeus Machoniowic
12 Joannes Gorelski
13 Simon Kotecki Robczycensis
14 Joan Cholewski mortuus
15 Albertus Walkowic
16 Andreas Rolski Mgr
17 Paulus Przytulowic

Per promotores Excell. Dnum Joannem Cyperski Ordinarium in Collegio Minori Eloquentiae Professorem et V. Andream Kucharski Collegam Minorem et Cursum Wladislaum ... facultatis Artium professores

S. Gostomowski ...

ANNO DOMINI

M. DC. XXX VIII,

Quid Hercule fortius?

Quid Pallade maius?

In Primo Decanatu, M. Ioachimi Speronowic, Collegæ nõris Isti Iuuenes eximii diligenter examinati, deinde Artiũ, & Phĩæ Baccalaurei publicè renuncfati, Istum ordinem tenuerunt.

Prima Classis	Secunda Classis.
1 Paulus Szadziński	13. Valentinus Stalicki
2 Matthias Bilinski.	14. Sebastian, Fasrowic
3 Ioannes Ofmanski	15 Nicolaus Bielkowic
4 Ioannes Szymánski	16. Joannes korabski
5. Albertus Komorowic	17. Sebastian, Trzeciak
6. Petrus Swándrowic	18. Andreas Suszycki
7. Thomas Hunkiewic	19 Joannes Tarczynski
8. Paulus Jądrowic	20. Matthias Wałowski
9. Hieronymo Seltenreych	21. Bartholom, Wiesiowic
10. Arbertus Węgrzynowic	22. Christophorus Sidecki.
11. Laurentius Gabrielowic	
12. Gregori, Costomiowski	23. Andreas Ordinius.

Sicuti bestiæ nequeunt à bestijs feliciter sine hominis duci, ita neq homines ab homine sine Deo

Væ illi reip: in qua virtus deprimitur, vitia defensa coelum petunt

Nihil est iustum naturaliter sed secundum positionem legis D. S. ad hoc Ethic:

Felicitas nostræ peregrinationis visio gloriæ Dei. Domine cum venerit ad judicium, misereve.

ANNO
Domini
M. DC XXIX

אִישׁ מְסִכֵּן הָבִם מִלֵּט אֶת־הַעִיר בְּחָכְמָתוֹ
וְאָדָם לֹא זָכַר אֶת הָאִישׁ הַמְסִכֵּן הַהוּא׃

IN DECANATV TERTIO, M.
Simonis Gołkowic Collegæ Maioris Regii Philoſ: & Hebraicæ S. linguæ Profeſsoris ordinarii, nec non Præbendarii SS. Petri & Pauli extra muros, pro Quartuali Cinerum Adoleſcentes vera laude probitatis, diligentiæ, religionis excellentes, doctrina atq; optimarum artium ſtudiis eruditi, quos ſum'a atq; ingenia ad oĩa armauerunt, & Philoſophicum certamen vehementer ad Almæ Academiæ vitæ rationem et conſuetudinem accom'odatos eſse comprobauit, iuxta ſtatuta et leges facultatis in Corona ampliſsimorum virorum, inſignia & honores primæ laureæ acceperunt, eoq; ordine locati ſunt.

Matthias Art. et Phil. Bac. Walowicz

1ma Classis

1. Joannes Mulinowic
2. Sebast. konopnica
3. Albertus Lurencowski
4. Maximilianus kosnikiel.
5. Jacobus komorowicz
6. Albertus kepczynski
7. Sebastianus Stryewicz
8. Martinus kasprowicz

2da. Classis

9. Christoph. Ziemkowicz
10. Albertus Rzewachowski
11. Balthazar Wolkowicz
12. Andreas Brelowicz
13. Joannes Racki
14. Albertus Szumowic
15. Thomas Podchelski
16. Andreas Lipecki

Suauis est laborum prœteritorum memoria. Cic. lib. 2. de finib. bonorum et malorum.

M. M Andrea Kutharski fuit [illegible] Con: Acti

ANNO DNI M DCXXXX

Decanatu secundo
M. Iacobi Piotrowicki Decani
S. Annæ, Tyliciani eloquentiæ Pro-
fessoris, post solennē Epiphaniarū diem
præsidente examini Admodum. R. Dño.
Martino Campio Vadouio S.T.D. &
Professore, S. Floriani Præpositō, Illustri
ssimi ac Reuerendissimi Dni D. Iacobi Zádzik
Episcopi Cracouien, Ducis Seuerien sis, Acadē-
miæ Cracouien, Cancellarij Procāctrio.
Hi excellentes viri in amplissima in-
signium virorum Corona Artium
Magistri & Philosophiæ Doctores
publicè sunt renun-
ciati.

Prima Claßis.

1 Vladislaus Mitkowski.
[illegible] primus factus
2 Stanislaus Slawecki. Medicae filii et
3 Stanislaus Temberski. Salariati, nulla
4 Albertus Karwowski.
5 Albertus Sarnowic.
6 Zacharias Helcner.
7 Christophorus Suslinski.
8 Albertus Skawinski Presbyter.
9 Joannes Caesari.
10 Jacobus Lemiesz.
11 Joannes Lemieß.
12 Joannes Makowiecki.
13 Simon Zosiecki.

Secunda Claßis.

14 Andreas Wolfowic. Uxorem duxit [illegible] mina
15 Georgius Piechowic.
16 Matthias Jurkowic.
17 Andreas Stephanski. Medicinae Doctor
18 Albertus Samborski.
19 Andreas Rolski.
20 Paulus Przytulowic.
21 Joannes Osmanski.
22 Sebastianus Trzeciak.
23 Christophorus Sidecki.
24 Joannes Strzeszkowski.
25 Gaspar Padukowic.

Ferreus sis aut aeneus, si bonum commune tibi est cordi, si locum et personā tuam cogitas, si officii Academici rationē expendis, frangas citius vires, quàm vocationi respondeas necesse est.

M. Simon Halicius in Orat. Acad. de cruce.

Anno & Decano eodem ferys Cinerum hi egregij iuuenes ritè examinati, prima in artibus & Philosophia laurea publicè sunt insigniti.

Prima Classis.

1. Jacobus Naymanowic.
2. Hiacintus Lopacki.
3. Stanislaus Celesta.
4. Albertus Brixius.
5. Martinus Komadarski.
6. Stanislaus Lagocki.
7. Stanislaus Wadaczowic
8. Nicolaus Gruzlikowic.
9. Petrus Ploszowski.
10. Petrus Kielczewski.
11. Victorinus Gorlicki.
12. Simon Strychorski.
13. Albertus Wactarowic.
14. Jacobus Lodzik.

Secunda Classis.

15. Paulus Bartizelowic.
16. Joannes Zielionka.
17. Joannes Zielenski
18. Albertus Zimecki
19. Stanislaus Gratkowic.
20. Ioannes Ploszynski Cracia
21. Ioannes Branski.
22. Stanislaus Zimnicki
23. Thomas Radomius
24. Josephus Sidleczki.
25. Samuel Tymiecki
26. Paulus Dreszowic
27. Joannes Jurkowic.

Promoti per M. Nicolaum Sulikowsky Coll. Nov. Reg. Profes.

Anno Domini MDCXXXX

Commutatione hyemali Decanatu Tertio Magistri Pauli Hercii Curzbovien. Collegæ Maioris Decani S: Annæ Custodis Opatovien. pro Feriis Cinerum hi Iuuenes Egregii diligenter et accurate in bonis Artibus & Philosophia examinati primæ Laureæ insignia acceperunt eoq; ordine sunt collocati.

A. D. 1641. T.

Prima Classis
per Promotorem Excellentem D. Joañem Ráchtámouium Cynerski Orat. Tylician.

1. Hieronymus Bádowski. Pawolsky
2. Stanislaus Dixan.
3. Simon Wáclawski Zychlinius.
4. Paulus Michałowicz.
5. Jgnatius Wazynski. Sacerdos
6. Stanislaus Ostrzeszowski. Magr Mortuus Leopoli
7. Joannes Kunczowicz. mortuus Cleopardia
8. Joannes Kopćiowicz. Magr Collega

Secunda Classis
Per Promotorem E. Dnūm Joachimum Sperongwicz Collegá Minorem Phiæ Profes.

9. Gaspar Łacki. Sacerdos. Concionator Cathed. Crac. Canonicus Omnium SS. et Jaroslaviensis
10. Joachimus Łątkowicz. Pleban
11. Stanislaus Szaparowicz.
12. Joannes Hoszkowicz.
13. Augustinus Węchalski.
14. Joannes Sczęchowicz. Magr Sacerdos
15. Gábriel Wáclawowicz.
16. Stephanus Młynski. Vxore duxit Mercatus Chonia

Non tam bene cum rebus humanis agitur, vt meliora pluribus placeant, argumentum pessimi turba est. Seneca.

119 775.

Anno Domini 1642.
Decanatus Secundus V. M.
Dñi Matthiæ Mazurkowič,
Phiæ & Medic: Doctoris
Collegæ Maioris ac Regij
Professoris.

ANNO D. MDCXLII.
IN DECANATV SECVNDO M. Matthia
MAZVRKOWIC Zabnen. Phiæ & Medic.
Doctoris ac Regij Profeßoris poſt Solennem
Epiphaniarum diem. Præſidente examini Admo-
dum Reuerendo Dño Staniſlao Pudłowſki Iuris V.
Doctore & Profeßore, Protonotario Apoſtolico,
Præpoſito Sancti Nicolai. Illuſtriſßimi ac Reuerm.
Domini D. Iacobi Zadzik Epiſc: Crac: Ducis Se-
uerienſ. Academiæ Cracouienſ. Cancellarij Beni-
gniſßimi &c: Procancellario Rectoratu Perilluſtris
& M. Dñj Adami Opatouij, Canonic: Cracouien.
Hi infra ſcripti bonarum Artium Baccalaurei, poſt
examen ſatis prolixum & rigoroſum primo qui-
dem Licentiati, paulòq; poſt, publicè in magna
Illuſtrium & Clariſßimorum Virorum Corona
Artium liberalium Magiſtri, & Philoſophiæ
Doctores ſunt renunciati, eoq; ordine
collocati.

PRIMA CLASSIS.

1. Iacobus Naymanowic.
2. Paulus Goſki.
3. Bartholom: Gembecki.
4. Albertus Łowicki.
5. Florianus Lepiecki.
6. Ioannes Garnuchowſki.
7. Albertus Weſſołowſki.
8. Iacobus Rychwalſki.
9. Staniſlaus Iarzyna.
10. Albertus Orłowſki.
11. Andreas Tłuſzczewſki.
12. Thomas Hunkiewicz.
13. Paulus Iandrowicz.

Per Promotorem Rm Dnm Gregorium Modlinſki, Coll: Maiorem. Profeßorem.

SECVNDA CLASSIS.

14. Albertus Węgrzynowic.
15. Gregorius Gołłomiowſki.
16. Valentinus Stalicki.
17. Ioannes Iarczyńſki.

18. Bartholomæus Wiesiewicz.
19. Ioannes Mirowski.
20. Iacobus Kunowski.
21. Stanislaus Mogilnicki.
22. Ioannes Mulinowic.
23. Sebastianus Konopnica.
24. Iacobus Komorowic.
25. Sebastianus Stryiewic.
26. Martinus Kasprowic.

Per Promotorem Excellentē Dominum Ioannem Rachtamouium Cynerski Collegā Maiorem. Tyll: Profeßorem.

TERTIA CLASSIS.

27. Christophorus Ziomkowic
28. Ioannes Rácki.
29. Albertus Szumowic.
30. Thomas Podchelski.
31. Hiacynthus Lopacki.
32. Victorinus Gorlicki.
33. Iacobus Łodzik.
34. Dominicus Kromer.
35. Ioannes Koldrasz.
36. Alexius Radlicz.
37. Samuel Kowalewski.
38. Hieronimus Badowski.

Per Promotorem Excellēn. D. Ioachimum Speronowic. Coll: Maiorem Linguæ Græcæ Profeßorem.

FRANCISCVS albertus

ANNO EODEM M. DC.
XLII. Decanatum ſuum con:
tinuante. M. Matthia Mazurko:
wic Zabnen: Phix ac Medicinæ
Doctore, Collega ioré, ac Regio Pro:
feſſore. Pro Ferys Cinerum hi e:
gregy Adoleſcentes primum dili:
genter examinati. Deinde vero Artium
Baccalaurei creati, eo qui ſequitur ordine
collocati ſun

Prima Calsis

1. Ioannes Ianuſſowic Cuo
2. R. Thomas Kocborkowic Miech:
3. Lucas Prſewlocki. religiosus
4. Ludovicus. Glunowic
5. Ioannes. Cernek.
6. Carolus. Zabrſeski
7. Dominicus Ktoſowic
8. Albertus Wſchiowſki.
9. Valentinus Odimalius
10. Marcus Miemiewſki
11. Ioannes Caſim Sobinſki Crac

Per Promotorem Excellen Dnum
ſlaum Oſędowſki Col:
Rnorem.

Secunda Calsis

12. Benedictus Wreczkowſki
13. Valentinus Szymanski
14. Staniſlaus Sadowic
15. Matthæus Orlinski
16. Staniſlaus Iodtowski Coll. Minor.
17. Gregorius Zakrzewien Mar.
18. Adamus Zegadlowic
19. Gaſpar Suckowic
20. Ioannes Rekawowic
21. Ioannes Ianatowic
22. Stanſlaus Zyznowſki

Per Promotorem Excell Dnum
Nicolaum Seſikowſk Col:
legam Norem Elo:
quen: Profe

Anno
Domini
1742
Decanatus
Primus V. M. Dñi
Stanislai Wieczor-
kowski Philosophiæ
Doctoris
Collegæ Mino-
ris.
Ecce ad nihilum redacta sum et nescivi. Psal.
Quam miser et miserabilis pauper ego sum et nudus essem
Non sum sicut cæteri hominum Luc 18
Dives sum et locupletatus et nullius egeo Apo 3.

PRIMA CLASSIS

I Gaspar Kryne Crac:
II Ioannes Casim: Papuzinski
III Andreas Sprochowski
IV Albertus Popiolkowicz
V Nicolaus Grzebinski
VI Andreas Gnatowic Skrzyn:
VII Bartholomæus Kanski
VIII Martinus Gryzniewic
VIIII Andreas Tomaszyk
IX Per Promotorem
Excellentem Dominum
Nicolaum Sulikowski
Collegam Minorem
Eloq: Ordinarium
Profesbotem

[illegible]andam gloriam multa
[illegible] ad conseruandam

SECVNDA CLASSIS

Io. Alexander Mlodnicki
II. Bartholomæus Soskiewic
IZ. Adamus Kasubski
13. Franciscus Trzeciak
14. Ioannes Berkowski Crac:
15. Ioannes Piechnikowic
16. Ioannes Zaleski
17 Sebastianus Clarowic
18. Andreas Zuchowski
Per Promotorem Excell:
Dominum Albertum Woy-
towicki Collegam Minorem

Fideles existima, non qui omnia di
cta tua et facta laudarint, sed qui
etiam errata et delicta reprehen derint
Isocrat: ad Nicocl:

SIC
Ô SIC, TV, IN ME SPVRCVM, AMORE MEI, CONTVLERE
BRATUM PERDIT
FLVIS!
MERITA ECCLESIÆ
EX VI PASSIONIS
christi Dni manarhi,
manent in the-
sauro Ecclesiæ
pro peccatoribus.
Anno Domini 1643 Commut. Kyberna; secundus Dei
auxilio expeditus Decanatus per M. Joachimum Spronium ad
S. Annam canonicum ... concionatorem, ad omnes ss. cancus ibidem.
nominatum saltem.

Isti adolescentes ingenui in bonis artibus et Philosophia serio atque stricte examinati tandem publice Art. et Philosophiae Baccalaurei renunciati eo quo sequuntur ordine

1 Georgius Janusskowic Cra- canus et Archigymn. Crac.
2 Christophorus Wierzbieta
3 Matthias Lozkowicz
4 Albertus Wlodkowicz
5 Joannes Sobotowicz
6 Matthaeus Kalwowicz
7 Adamus Rozycki
8 Matthias Stadysz
9 Petrus Jamkowski
10 Laurentius Gatowic
11 Stanislaus Maryszewic
12 Joannes Neapolitanus

Promoti per Excellentem Dominum Albertum Dobrowski Collegam Minorem.

13 Nicolaus Jurecki
14 Albertus Helcner
15 Maximilianus Czarnecki
16 Albertus Krusienski
17 Simon Tomowic
18 Andreas Niedzialkowicz
19 Joannes Pazan
20 Albertus Przeczowski
21 Joannes Kawatkowic
22 Sebastianus Szypotowic
23 Adamus Slizewic
24 Mathias Studzinski

Bonitatem aperta decent et simplicia. Senec. Epla 48.

ANNO DOMINI M.DC.XXXX III COMMUTATIONE AESTIVA.

In Decanatu primo V.D. Magistri Alberti Dabrowski Collegae maioris; Hi Adolescentes Ingenui, diligenter in bonis artibus, et Philosophia examinati; in Consessu clarissimorum Virorum, Insignia primae laureae acceperunt hoc ordine collocati.

— Fide Deo, vaticinia ... vactumque tuere
Junctae noceant publica multo licet.

PRIMA CLASSIS.

1 Adamus Laurentius Idsinski,
2. Michael Domzat,
3. Stanislaus Sechinius
4. Andreas Grabienowski
5. Simon Olesnicki
6. Gabriel Lewicki
7. Ioannes Skiwinski.
8. Petrus Smuczewic
9. Albertus Gladyszowic
10. Georgius Sawuzelski
11. Ignatius Przeclawski
12. Ioannes Gocięta
13. Alexander Kwiatko
14. Alexander Karwow...

Promoti per Excell: D. Nicolaum Sulikowski, Cathbar[?] ... Iagalloniani. Seniorem.

Iusti producunt fructum sapientiae, lingua perversorum ... prov. 10.

SECUNDA CLASSIS.

15. Franciscus Inglis
16. Simon Campianus
17. Valentinus Brodnicki
18. Stanislaus Frankowic
19. Alexander Bikowinski
20. Andreas Trapczewa
21. Franciscus Sowic
22. Ioannes Surkewic
Andreas Boemius
Valentinus Gwiezdzik
Ioannes Michalski.
Simon Ptaszkowski.
...entius Skawinski.

Promoti per Excell. D. Ioannem Rachtamonium Cynerski, Collegam Maiorem Sylicianum, ... Canonic. ad Aedes S. Annae.

Recta faciendo neminem timeas.

Bonitatem aperta decent & simplicia. Senec. Ep. 48.

Beati simplices corde, quoniam ipsi Deum videbunt.

ANO DNI 1643.

Commutatione Aestiuâ In Decanatu primo, V. D. M. Alberti Dąbrowski Collegae Minoris; Hi Adolescentes ingenui, in bonis artibus & Philosophia diligenter examinati: In Consessu clarissimorum Virorum, Insignia primae Laureae acceperunt, hoc Ordine collocati.

IHS

Fide Deo, vestimq; vide, vestimq; caeve, Innocuo noceant prelia multa licet

PRIMA CLASSIS.

1.	V. D.	Adamus	Jasinski.
2.	V. D.	Michael	Domzal.
3.	V. D.	Stanislaus	Zechini.
4.	V. D.	Andreas	Grabianowski.
5.	V. D.	Simon	Olewnicki.
6.	V. D.	Gabriel	Lewicki.
7.	V. D.	Joannes	Sliwinski.
8.	V. D.	Petrus	Smuczewic.
9.	V. D.	Albertus	Stadyszewic.
10.	V. D.	Georgius	Jarzeleski.
11.	V. D.	Ignatius	Przestawski. uxorem duxit
12.	V. D.	Joannes	Godzięba.
13.	V. D.	Alexander	Kwiatkowski.
14.	V. D.	Alexander	Karwowski.

Promoti per Excellentem Dnum. Nicolaum Sulikowski Contubernii Jagelloniani Seniorem.

Os iusti producit fructum sapientiae, sed lingua peruersitatis excindetur. prouerb. 10

SECUNDA CLASSIS.

15.	V. D.	Franciscus	Inglis. Sacerdos sed tempestive mortuus
16.	V. D.	Simon	Campianus. Sacerdos
17.	V. D.	Valentinus	Brodnicki.
18.	V. D.	Stanislaus	Frankowic. Sacerdos
19.	V. D.	Alexander	Bukowinski.
20.	V. D.	Andreas	Trapszara.
21.	V. D.	Franciscus	Sowic.
22.	V. D.	Joannes	Jurkewic.
23.	V. D.	Andreas	Boemius. Coll. Nov. Sanctae vivendo, sanctius mortuus, ...
24.	V. D.	Valentinus	Gwierlik.
25.	V. D.	Joannes	Michalski, Collega Juris post magisterium. A° 22.
26.	V. D.	Simon	Blaczkowski.
27.	V. D.	Laurentius	Skawinski.

Promoti per Excell. Dnum Joannem Rachtamowicum Gynerski Coll. Iovem Tylicianu. Oratorem Can. S. Annae.

Recte faciendo, neminem timeas.

Sequitur Decanatus Lucae Kotowski Coll. Min.

ANNO DOMINI: 1644.

Commutatione Æstiua III Decana
tu primo V. D. M. NICOLAI. SVLIKOWSKI
Collegæ Minoris protunc Senioris Contuber:
nii Iagellonis: Hi adolescentes ingenui diligenter
in bonis artibus et Phia examinati in Consessu
Clarissimorum Virorum insignia primæ
laureæ acceperunt et hoc ordine
sunt Collocati

PRIMA CLASSIS.

I. VD. Ioannes Reynekier
II. VD. Iacobus Kraus Leop
III VD Ioannes Karpinski
IV VD. Samuel Michniewic
V VD. Andreas Korzonkowic
VI VD. Ioannes Wasniowski
VII VD Christophorus Racki
VIIIVD. Hyacinthus Dindowic
Promota per V. D. M. Mart
num Rabzinski

CLASSIS. II

I VD. Florianus Sadowski
II VD. Ioannes Siepawski
III VD. Thomas Brzezicki
IV VD. Stanislaus Giernecki
V VD Gallus Michael Pranduszowic
VI VD Adamus Siewkowic
VII VD. Hyacinthus Woycicki
VIII VD. Stephanus Kalinski
Promota per V. D. M. Andream
Cynicum. Collegam Minorem

CLASSIS. III.

VI. D. Valentinus Obetdowic
II VD. Ioannes May.
III VD. Albertus Poirzebowic
IV VD Ioannes Latonowic
V. VD Ioannes Rubinkowski
VII VD. Bartholomæus Cielowski
VIIIVD. Felix Mosakowski
IX VD. Stanislaus Rokicki
Promota per Venerabilem D.
M. Andream Bialkowski
Minorem

Sta Quærdam est cautis Oris Ot
sint Laudabiles mortui iudicentur esse b

x.

Commutatio hy:berna.

Anni 1645ti. in Decanatu M. Joannis Cynersky Collegæ maioris Regii Professoris ad ædes S. Annæ Decani.

Anno Dni 1095.

249.
126

Ordo

Praelium D.D. Baccalaureorum Promotorum Decanatu M. Joannis Cynerski: Lectissimorum Collegiorum et Professorum Legij ad S. Anne Decani.

Prima Classis.

1 Vladislaus Worenski
2 Hieronimus Konrad.
3 Samuel Formankowic Can. Cathed.
4 Alexander Praszewski
5 Joannes Blaskowic
6 Paulus Mamrowic
7 Benedictus Krupasinski
8 Nicolaus Dixon
9 Joannes Dziedzic
10 Joannes Tymowski
11 Nicolaus Michalowski
12 Alexander Radwanski

Secunda Classis.

13 Jacobus Barkizelowic
14 Laurentius Swierczowski
15 Vincentius Wegrzynowic
16 Sebastianus Maczowski
17 Joannes Simonowski
18 Laurentius Trapsk
19 Thomas Dubien
20 Michael Swiate
21 Stanislaus Vigila
22 Jacobus Zwierk
23 Andreas Okras
24 Franciscus Sikor

Tertia Classis.

25 Joannes Anusk
26 Sebastianus Laskow
27 Simon Zebric
28 Sebastianus Kalyn
29 Bartholomeus Elys
30 Joannes Skacz
31 Stanislaus Rus
32 Thomas Zeb
33 Matthias Skrz
34 Stanislaus Mo
35 Valentinus K

PRIMA CLASSIS

I V. D. Simon Makowski
II. V. D. Nicolaus Zechinius
III. V. D. Stanislaus Gedzicki.
IV. V. D. Paulus Załuski.
V. V. D. Andreas Alexandrowicz
VI. V. D. Ioannes Wzorczynski.
VII. V. D. Paulus Mockowski
VIII. V. D. Bartholomaeus Komonski.
IX. V. D. Christophor Kurlinski.
X. V. D. Ignatius Walikowicz
XI. V. D. Simon Zamlinski.
XII. V. D. Matthias Wolicki.
XIII. V. D. Sebastianus Zelarowicz
XIV. V. D. Adamus Kornicki.

Promota per Excellen.
D. Martinum Radziminski
Collegam Minorem.
Vir insignis vitâ doctrinâ
labore, meritis de Academica
institutione, et morte.

II. CLASSIS

XV. V. D. Sebastianus Obelski.
XVI. V. D. Ioannes Frinski.
XVII. V. D. Andreas Hannan
XVIII. V. D. Albertus Rakocki.
XIX. V. D. Cyprianus Stryczyn
XX. V. D. Petrus Kinczewicz
XXI. V. D. Matthias Fugaszewicz
XXII. V. D. Hiacynthus Stucki.
XXIII. V. D. Matthias Pietraszewski.
XXIV. V. D. Martinus Mirnecki
XXV. V. D. Lucas Zakrzewski.
XXVI. V. D. Martinus Goski.
XXVII. V. D. Stanislaus Iaworkowicz
XXVIII. V. D. Ioannes Iaroschowski.

Promota per Excellen.
D. Martinum Slonkowicz
Collegam Minorem.

ANNO DOMINI 1646

IN DECANATV PRIMO M. ALBERTI PAPENKOWIC, VSTIENSIS, REGY PROFESSORIS, ECCLESIÆ COLLEG: S. ANNÆ CANCI

Post solennem Epiphaniarum diem, Præsidente Examini, Magnifico & Clarissimo Dño LAVRENTIO SMIESZKOWIC Phiæ & Medicinæ Doctore, ac Professore, & pro tunc Rectore atq; Procancellario Vniuersitatis vigilantissimo, Permissu Illustrissimi et Reuerendissimi Domini D. PETRI GEMBICKI Episcopi Cracouiensis, Ducis Seueriæ, nec non Academiæ Cracouiensis Cancellary & Patroni colendissimi. Hi infrascripti egregij et eximij optimarum Artium et Philosophiæ Baccalaurei, post diligens et rigorosum Examen in primis, die 22. Martij, in maxima Illustrium & Clarissimorum Virorum Corona Licentiati, deinde aliis post subsequentibus diebus, Artium Magistri, atq; Philosophiæ Doctores, per suos Excellentissimos D. Dominos Promotores, sut creati & renunciati. Quarum Nomina et Cognomina, suo ordine in Classes Quatuor distributa sequuntur.

PRIMA CLASSIS

V.D. Alexander Razowski
V.D. Hiacynthus Miescouius
V.D. Albertus Nowakowski
V.D. Christophorus Stellanowic
V.D. Simon Wacławski
V.D. Stanislaus Lodlowski
V.D. Gaspar krynicz
V.D. Andreas Sprochowski
V.D. Andreas Thomasczyk
V.D. Franciscus Trzeciak
V.D. Albertus Włodkowic.
Hanc primam Classem promouit
Excell. D.M. Nicolaus Sulikowski
Coll: Maior. Tyl. Elo: Professor?.

SECUNDA CLASSIS

V.D. Maximilianus Czarnecki
V.D. Andreas Niedziałkowic
V.D. Ioannes Iakszan
V.D. Adamus Slizowic
V.D. Michael Domszal
V.D. Simon Olewnicki
V.D. Ioannes Godziemba
V.D. Franciscus Inglisz
V.D. Simon Campianus
V.D. Stanislaus Frankowic
V.D. Andreas Bohæmius
Hanc 2dam Classem promouit
Excell. D.M. Martinus Radziminski Coll. Minor
Vir multorum seculorum

TERTIA CLASSIS

V.D. Ioannes Michalski
V.D. Siluester Vrbanowic
V.D. Ioannes Woynarski
V.D. Stephanus Goscki
V.D. Albertus Nucering
V.D. Ioannes Niklaszowski
V.D. Iacobus Reynekier
V.D. Iacobus krauz
V.D. Ioannes karpiński
V.D. Ioannes Sieprawski
V.D. Thomas Brzezicki
Hanc Tertiam Classem promouit
Excell. D.M. Iacobus Suski
Coll: Minor.

QVARTA CLASSIS

V.D. Stanislaus Giermucki
V.D. Michael Prendoszowic
V.D. Ioannes May
V.D. Hieronymus konradi
V.D. Samuel Formankowic
V.D. Ioannes Błazkiewic
V.D. Paulus Mamrowic
V.D. Ioannes Dziedzic
V.D. Ludouicus Maczowski
V.D. Simon Makowski
Hanc Quartam Classem promouit
Excell. D.M. Andreas Lipnicig
Coll. Min: Ord: Eloq: Professor.

Anno eodem 1646. in Decanatu primo M. Alberti Papēkowic Vstiensis, Regy Professoris, Eccleæ Collegiatæ S. Annæ Canonici, pro feryis Cinerum, hi egregij Iuuenes ritè examinati, primâ in Artibus & Philosophia laurea publicè sunt insigniti.

PRIMA CLASSIS

V.D. Iozephus Bełza Cra
V.D. Benedictꝰ Iugiewic Cra
V.D. Dominicus Vbaldini Cra
V.D. Ioannes Radosz Cra
V.D. Andreas Pawlikowic
V.D. Gregorius Krasnicki
V.D. Adamus Kucharski
V.D. Mattias Kuczākowic
V.D. Martinus Rogalewic
V.D. Thomas Szydłowski
V.D. Stanislaus Kwiecisz Pos
V.D. Laurentius Barszewic
V.D. Ioannes Kłosowic
V.D. Petrus Ilinski
V.D. Laurentius Kotowrocki
V.D. Stanislaus Cięszkowski

PER Excell. D. Dionysium Politowic. Coll: Min.ⁿ Promotorem

SECVNDA CLASSIS

VD Stanislaus Gawrōkowic
V.D. Ioannes Mankiewic
V.D. Martinꝰ Malinowski
VD Iacobus Pękowski
VD Andreas Kubalewic
VD Simon Migietowic
VD Stanislaꝰ Biezanowski
VD Ioannes Iskrzycki
VD Mattias Stoszyński
VD Ioannes Baczkowski
VD Martinus Kielenski
VD Albertus Gorski
VD Albertus Latosowic
VD Albertus Bernacki
VD Ioannes Zechowic
VD Albertus Sekulinski

Per Promotorem Excell. D. M. Andream Białkowski Coll. M. nouem.

IHS

M

PRIMA CLASSIS

V.D. christophorus Mitkowski
V.D. Ioannes Celesta
V.D. Andreas Vnieiowski
V.D. Simon Ryskiewic
V.D. Franciscus Zelowski
V.D. Matthias Kraskowski
V.D. Albertus Suchowic
V.D. Valentinus Kozlowic
V.D. Casimirus Plosinski
V.D. Gregorius Hoffner
V.D. Felicianus Bodestin

Hanc primam classem pro
mouit Excellens D.M. Mar
tinus Zachiminski Col
lega Minor
Vir multæ patientiæ

SECVNDA CLASSIS

V.D. Stanislaus Kolechowski
V.D. Ioannes Bialas
V.D. Martinus Labęcowic
V.D. Ioannes Dymowski
V.D. Paulus Gibasowicz
V.D. Simon Ostrowski
V.D. Stanislaus Bialikowicz
V.D. Albertus Szaflarski
V.D. Franciscus Liznicwicz
V.D. Stanislaus Stasic

Hanc secundam classem
promouit Excel. D. M.
Stanislaus Temberski
Collega Minor

ANNO DOMINI
1647
In Decanatu Secundo V. D. M. STANI
SLAI WIECZORKOWSKI Decani S. Annæ ac inte
rea pro Commutatione Hyberna Magnifici Dñi
RECTORIS IACOBI VITELLII S. Th. Doct. primi Ele:
ctoris ac inauguratoris; hi iuuenes ingenui in Artium
optimarũ & Phiæ Studio examinati, laureatos primi gra
dus honores in facie Acad. obtinuerunt:
Eoque ordine sunt locati.
LEGITI:
ME.
CERTAN
TIBVS
Matthias Casimirus Piotra
skiewic.
Christophorus Gasparus Piss
sanka Wierzyto
Matthias Casimirus Treterus
Andreas Nowakowic
Simon Mezyk
Albertus Swiatkowic
Ioannes Draskiewic
Ioannes Wieczorski
Ioannes Przybylski
Franciscus Braglewic
Ioannes Polistomski
Albertus Fabrus
Andreas Kozuchowic
Stanislaus Steph. Wolski
Albertus Slizowic.
Per Admdum Rndum D.
ALBERTVM DABROWSKI
Ecclesiæ Collegiatæ S. Annæ
Canonicum promoti.
MDCXLVII
Matthias Casimirus Treterus Thorn. Prutenus Con Warmiensis B. A. ML.

IHS.

Prima Classis.

1. V. D. Stanislaus. Oczkowicz. Cracovius
2. V. D. Petrus. Barschius Crac:
3. V. D. Paulus. Loiesczowski
4. V. D. Laurentius. Wagner. morenus
5. V. D. Casimirus. Sadowski.
6. V. D. Constantius. Wosniowski
7. V. D. Christophorus. Woynar.
8. V. D. Adamus. Naymowicz.
9. V. D. Petrus. Orchowski.
10. V. D. Lucas. Guter.

... Promotorem. Excellentissimum Dominum.
... artinum. Radymiski Collegiati
... lorem. Professor indefessu

MRA

Secunda Classis.

1. V. D. Adamus. Gvorkowicz. Kurias
2. V. D. Balthasar. Niczek
3. V. D. Albertus. Skalski
4. V. D. Valerianus. Krolik
5. V. D. Nicolaus. Sowski
6. V. D. Balthasar. Cudnikowski.
7. V. D. Bartholomæus. Baraskowicz.
8. V. D. Stephanus. Lyricius.
9. V. D. Andreas. Skowronkowicz.
10. V. D. Albertus. Bibrowicz.

Per Promotorem. Excellentissimum Dominum
M. Stanislaum Tenberski Colleg. Maior.
Ecclesiæ SS. Omnium Cracoviæ

117
130

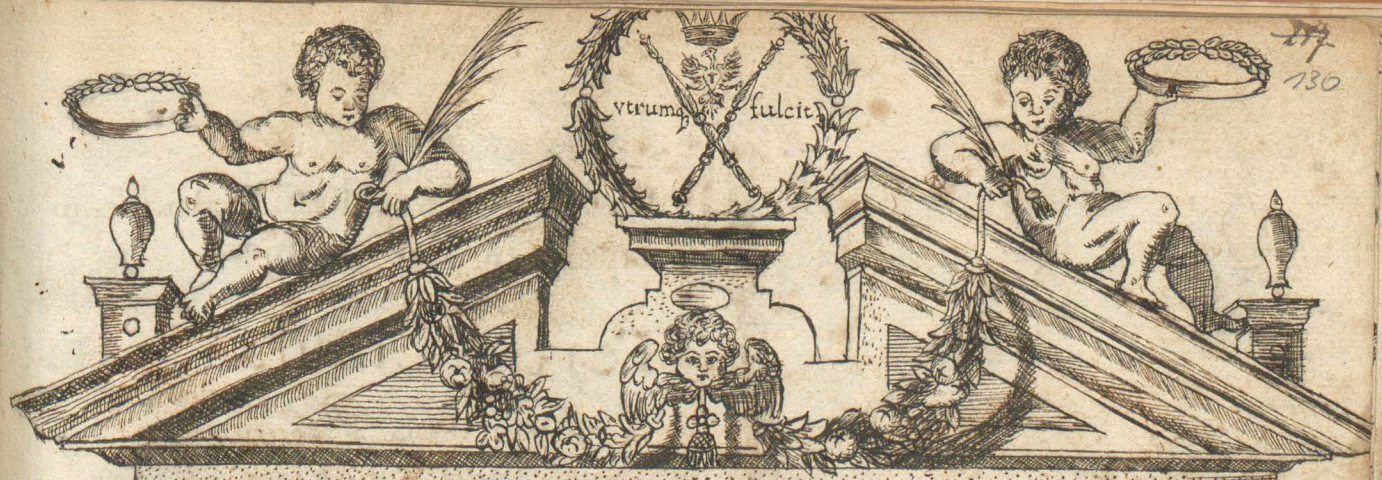

Anno D. 1648. In Decanatu primo M. Alberti Lancucki Collegæ Maioris ac Regii Professoris, post solennem Epiphaniarum diem, præsidente Examini Perillri et Magnco D. Iacobo Vitellio S. Th. D. Ecclesiæ Cathed. Crac. Canco, Vicecancellario Acad. et gñali protunc Rectore, permissu Illrmi et Rndmi D. D. Petri Gembicki Episcopi Cracouien. Ducis Seueriæ, necnon almæ Academiæ Cracou. Cancellarii, XXXIX infrascripti Nobiles et eximii Artium Liberalium et Philæ Baccalaurei, post diligens et vigorosum satis Examen, primò quidem vigesima Aprilis in amplissima Virorum Illustrium & Clarissimorum, ac totius Vniuersitatis inclytæ frequentia atq; corona

LICENTIATI.

Deinde, proximè sequentibus diebus, Artium Magistri et Philosophiæ Doctores per Excellen. D.D. Promotores, à Facultate Philosophica Venerabili ad id deputatos, creati, ac solenniter renunciati sunt.

Quorum nomina et cognomina, locum, et ordinem, habes in hac Metrica inserta, tenore qui sequitur.

...rima Classis.

...cobus Smoliński · Accursius Iurecons. *mortuus peste*
...annes Mucrowiecki Themistius Euphrates.
...arcus Niemirowski Eumenius, Rhetor.
...annes Rękarowic Plato.
...iclaus Grzebinski Isocrates Orator.
...rtholomæus Soscius Laurentius Valla.
...annes Hiwinski Cleanthes.
...rtinus Gniewisz Treboniarus.
...islaus Grudowic Perottus.
...uel Michniewic · Thales. *mortuus peste*
...dreas Korzeniowski Vincentius Leo *Presb. factus*
...istophorus Racki Cratippus Mitilenæus. *fac*
...uinthus Dyndowic Metrodorus.

...moti per Excellen: Dnum Martinū ...adyminski Collegam Maiorem.

...ecunda Classis.

...lexander Graszowski Azo Boroniensis.
...icolaus Dixon Ammonius. *Mortuus Tarnoviæ*
...icolaus Michałowski Crassus Romanus
...lexander Radawaiski Critolaus.
...acobus Bartyzelowic Boëtius.
...dreas Okraszkowic Didimus. *mortuus peste*
...rancicsus Sikorowic Timo:
...theus Musicus.
...rtus Stradlocki Athenodorus *Medicus*
...laus Zychjni Trapezuntius.
... Załuski Anaxagoras.
...lexandrowic Millo

V. Paulus Mozkowski Anaxarchus.
V. Sebastianus Zelarowic *Cornelius Fronto*

Promoti per Excellen: D. Andream Lipnicium Colleg. Maior.

Tertia Classis.

V. Sebastianus Obelski Philoponus.
V. Iosephus Betza Theophrastus.
V. Benedictus Iugowic: Aesculapius. *I.V.D. uxoratus*
V. Andreas Pawlikowic. Herocrates.
V. Matthias Kuczarkowic. Xenophon. *uxorem duxit ...*
V. Stanislaus Kroviecisz Alcinus.
V. Stanislaus Kotowrocki Phalereus.
V. Martinus Kieliński Aristides
V. Ioannes Celesta Scævola.
V. Gregorius Hoffner Lactantius Firmianus.
V. Stanislaus Żelechowski Aratus.
V. Casimirus Piotraszkowic Simplicius.
V. Matthias Treterus Polemon *uxorem duxit ...*

Hæc Classis accepit insignia Magisterii et Doctoratus in Philosophia, per Excellen: D. Martinum Słonkowic Collegam Maiorem.

Anno et Decanatu eo. V. Dni Candidati. prima laurea, Commutatione Hybernia, ritè promoti, hoc ordine, qui sequitur fuere.

Prima Classis

I. V. Franciscus Cymermann
II. V. Franciscus Apel.
III. V. Martinus Leszczynowic
IV. V. Georgius Kordzewski
V. V. Stanislaus Piotrowicki
VI. V. Alexander Mikosowski
VII. V. Matthias Sieteski
VIII. V. Casimirus Tasnowski
IX. V. Stanislaus Gerbard.
X. V. Andreas Osuchowic.
XI. V. Laurentius Kupiss.

Promoti per Excell. D. Matthiam Zyskiehi Collegam Nostrum.

Secunda Classis.

XII. V. Albertus Korelecki.
XIII. V. Iacobus Moszycki.
XIV. V. Sebastianus Dowinski
XV. V. Martinus Kasztalinski
XVI. V. Ioannes Domiecki
XVII. V. Martinus Wisskowski
XVIII. V. Albertus Caplinski.
XIX. V. Nicolaus Milewski.
XX. V. Ioannes Witkienic.
XXI. V. Gregorius Ochaborric.

Promoti per Excellens Dominum Nicolaum Gasiewski. Collegam Nostrum.

Tertia Classis.

XXII. V. Christophorus Tyliszewski.
XXIII. V. Albertus Siomikowic.
XXIV. V. Franciscus Mlynarski.
XXV. V. Nicolaus Koszuchowic.
XXVI. V. Simon Kosturzewski.
XXVII. V. Gregorius Awczewic
XXVIII. V. Albertus Zytobicki
XXIX. V. Albertus Kanski
XXX. V. Valentinus Sapkowski.
XXXI. V. Nicolaus Jezierskienic.

Promoti per Excellens Dnum Florianum Lepiecki. Collegam Nostrum.

Anno Domini 1648 Commutatione Aestiua in Decanatu primo M. Matthiae Ryszkiewicz Collegae Minoris, Contubernij Jagelloniani Senioris, infrascripti Adolescentes primae laureae insignia acceperunt.

PRIMA CLASSIS

V. D. Nicolaus Załasowski.

V. D. Franciscus Bytomski.

V. D. Bartholomaeus Tarnowski.

V. D. Jacobus Zebrowski.

V. D. Marianus Jankowski.

V. D. Albertus Dobrzynski.

V. D. Benedictus Gozdowski. V. Hyacinthus Goraczkowski.

V. D. Joannis Pudlowski.

Promoti per Excellmum & Doctissimum D. Martinum Radyminski Coll. Jorem. Regiumque in Academia nostra Professorem. Virum legum omnium Acad. peritissimum et virum oraculum

V. D. Albertus Zabinski.

V. D. Stanislaus Kruszycki.

V. D. Albertus Strzyc.

V. D. Albertus Jemielski.

V. D. Simon Rozyni.

V. D. Matthias Zaydowicz.

V. D. Albertus Karchutowicz.

V. D. Martinus Drobinski.

Promoti per Excellmum & Doctissimum D. Sebastianum Stryiewicz Collegam Minorem & Graecarum literarum Professorem.

Anno Domini 1649
In Decanatu M. Martini Radyminski Coll. Maioris Commutatione hyemali. Primâ laureâ sunt ornati hi nobiles adolescentes, et eo qui sequitur ordine locati.

Bernardus Chronic	Stephanus Nawrotkowicz (finito examine obiit)
Joannes Wylezynski	Valentinus Chodorowicz
Joannes Cybulski	Stanislaus Czaplic
Nicolaus Mogilanski	Joannes Krzyszynski
Casimirus Swiechowicz	Thomas Bystrzewski
Nicolaus Mikalowicz	Daniel Chrzykowic
Thomas Fabianowic	Bartholomæus Przybyszowski
Franciscus Kilarowicz	Andreas Fabricius
Per Excellmum et Doctissm. D. Sebastianum Stryiewicz Collegam minorem	Per Excellmum et Doctissmum D. Christoph. Ziemkieuiu Collegam minorem

PROMOTI

Anno Domini
Millmo Sexcentmo Quadragesi:
mo Nono. Commutone Aestuali. In De-
canatu Primo Mgri Lauri Strzeżowski Collega
Minoris isti nobiles adolescentes primam Lauream
in Artibus publice sunt consecuti, hocq; ordine sunt locati:

Stephanus Dutkiewicz punxit

Prima Classis	Secunda Classis
1. V.D. Franciscq Petricig Crac. Med. Doct. filius	13. V.D. Seba: Wilkoszowic
2. V.D. Joannes Brożena Crac.	14. V.D. Iacob. Kozdrowic
3. V.D. Francus Wilczek Leop. Cons. filius Patruus mortuus	15. V.D. Alex: krasnopolski
4. V.D. Albert. Maieranowski Crac. Presbiter et Parochus	16. V.D. Laur: krolikowic
5. V.D. Ioan: Mogilanski Sacerdos	17. V.D. Stani: Skrzeszewski
6. V.D. Hieroni: Kastelli	18. V.D. Ioan: Ruszkiewic
7. V.D. Iacob: Fontan	19. V.D. Mart. krzywinski
8. V.D. Valent Polecki	20. V.D. Barth: Nosowski
9. V.D. Stani: Boxa	21. V.D. Barth. Fontanus
10. V.D. Steph. Dutkiewic	22. V.D. Iacob: Lignarowic
11. V.D. Albe: Kiglerowic	23. V.D. Matth. Duczalkowic
12. V.D. Barth: Motoszynski	24. V.D. Alber: Nowakowic
Promoti per Excell. et Doctiss. Dnum Sebastianum	Promoti per Excell. et Doctiss. Dnum Joannem Racki Coll. Minorem et Professorem.

Struiewicz Collegam Minorem et Graecarum Literarum Professorem.

Ὁ πιστὸς ἔσχεν σωτῆρος χάρισμα, ἐπῆλθεν Ἰησοῦς,
Τοῦτο δ' ἄξιον Θωμᾶς ψυχῇ δῶρον ἔδωκεν ἐμοί.

Das mandata tuis, das vires Christe docendi,
Da valeant firmâ pectora nostra fide.

ANNO D. SAN: IUBILÆI 1650

In Decanatu primo M. Martini Słonkowic Collegæ Maioris, Regij Professoris, Commutatione hyemali. Isti Nobiles adolescentes primam lauream in Artibus publicè sunt consecuti hocq. ordine sunt locati:

PRIMA CLASSIS	SECUNDA CLASSIS
V.D. Casimirus Dmosicki	V.D. Sebastianus Malagowski
V.D. Martinus Lasota	V.D. Christophorus Zawalski
V.D. Gabriel Kemecius	V.D. Ioannes Bryjnicki
V.D. Sebastianus Madeiowic	V.D. Stanislaus Słowakowic
V.D. Ioannes Złamanski	V.D. Laurentius Szotowic
V.D. Paulus Złamanski	V.D. Iacobus Dziedzickowic
V.D. Adamus Zasowski	V.D. Gaspar Pankiewic
V.D. Ioannes Czaplic	V.D. Stanislaus Swieszkowic
V.D. Sebastianus Dwornikiewic	Promoti ab Exc: Dno Christophoro Ziemkowic, Collega Minore, Ordinario Eloquæ Professore.
Promoti per Exc: ac Rndm̃ Dm̃ Stanislau Temberski, Collegam Maiorem, Cancum Oium Sanctorum.	
מְהֻלָּל תָּמִיד הָאֱלֹהִים אֲשֶׁר חָנַן אֶת-הָאֲנָשִׁים	Πιστὸς ἐν κακοῖς ἀνὴρ Κρείσσων γαλήνης ναυτίλοισιν ἀγρίας

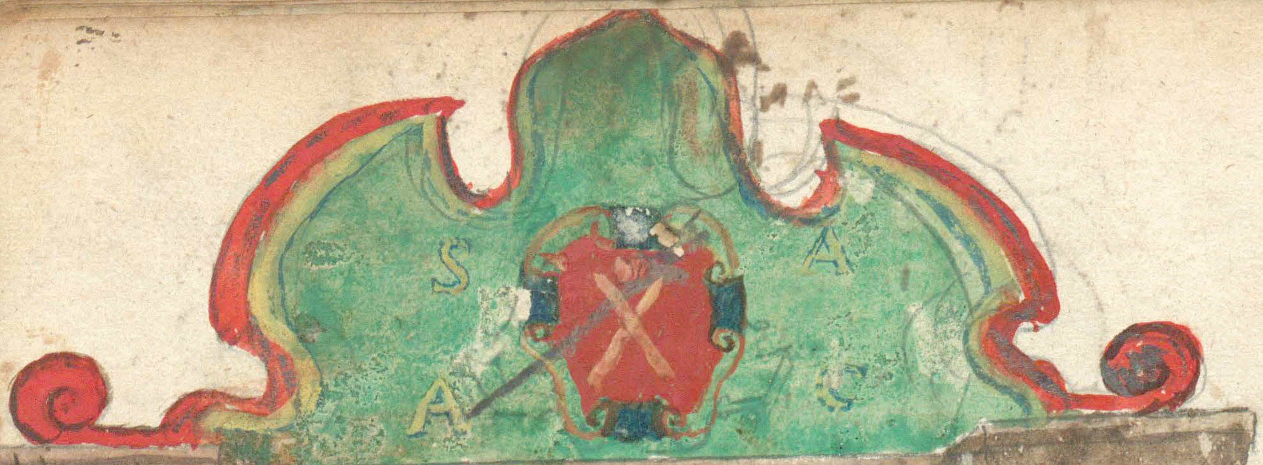

ANNO
IUBILAEI MAGNI
1650
DECANATU PRIMO M. SEBASTIANI
STRIJEWICZ. COL. MAIJSS Graecae e Secun: Ord Prof
Hi Adolescentes Primam in Artibus et Phia
Laurea consecuti Hoc Ordine collocati

1. D. Martinus Winkler. Crac.
2. D. Jacobus Kurayski Crac.
3. D. Franciscus Przewoski.
4. D. Nicolaus Dezpowic Posnanien.
5. D. Stanislaus Woynarowic Crosnen.
6. D. Joannes Ruszkowic
7. D. Joannes Frezel
8. D. Valerius Ziackowic
9. D. Matthaeus Brzewrzynski.

Promoti per Excellmum ac Doctmum D. Marcum Stockowic Collegam Jorem Regium Professorem.

+

In nomine Dni Amen.

Anno Dni 16 quinquagesimo Quarto, Commutatione Studiorum hyemali, In Decanatu Primo Mgri Floriani Lepiecki Collegii Maioris, Regii ac interea Eloquentiae Siliciani Professoris, Si infrascripti Adolescentes primam in Artibus et Philosophia Lauream pro Quartali Cinere publicè sunt consecuti, eodemque qui sequuntur ordine collocati.

Robcicensis

1. V. D. Joannes Rakowski
2. V. D. Stanislaus Oczkowicz
3. V. D. Gaspar Drezner
4. V. D. Joannes Buglewicz
5. V. D. Nicolaus Podobinski
6. V. D. Bartholomaeus Klimkowicz
7. V. D. Jacobus Kuchayski
8. V. D. Matthias Cawtoski

Qui omnes per Excellentem Dnum Christophorum Stellanowicz Collegam Minorem sunt promoti.

Die Vigesimâ Octava Marty Anno Dni 1654

ANNO DOMINI.
Millesimo Sexcentesimo
Quinquagesimo Quarto.
Commutatione Aestiuâ
In Decanatu primo M. IOANNIS
KOPCIOWICZ.

COLLEGÆ MINORIS. protunc CONTV-
BERNII GELANII Sentoris
Sceptra uero Academica
feliciter moderante Clarys: et Magnifico Viro
GABRIELE OCHOCKI Phiæ et Medicinæ Doctore.
Hi infrascripti ingenui Adolescentes primam in
Artibus et Philosophiâ Lauream eo qui sequitur ordine
publicè sunt consecuti.

V. D.
V. D. Franciscus Cesari. Crac.
V. D. Ioannes Bienieski. Cra.
V. D. Albertus Lupinski
V. D. Blasius Subczynski
V. D. Martinus Chrzicowski.
V. D. Valentinus. Mazurkowic
V. D. Laurentius Ruszkiewic
V. D. Vincentius Czomer.
V. D. Vincentius Jamrozkowic
V. D. Albertus Ziadkowic
V. D. Gregorius Roszkowic.

V. D. Hyacinthus Meciskowic
V. D. Matthias Kasztulinski
V. D. Albertus Stanecki
Osiwiecim: Vxorem duxit Illustry.

Qui Omnes.
per.
Excellentem. Virum. Dominum. Martinum. Slonkowic Collegam. Maiorem. Regium Professorem. promoti sunt.
Die Nona. Mensis Octob.
Anno Dñi.
vt sup.

Does Sokolowski pinxit

In Nomine Dñi Amen

Anno Reparatæ Sa: Lutis 1, 6.5.5,

In Decanatu Primo M, Ioannis Rácki Collegæ Maioris Regii Professoris, Rectoratu Magnifici Dñi M, Gabrielis Ochocki Phiæ & Medicinæ Doctoris ac Professoris Ordinarii, post solennem Epiphaniarum diem; Præsidente Examini Clarmo Dño M, Ioanne Tonski Phiæ et Medicinæ Doctore ac Professore, Procancellario Vniuersitis: Hi Infrascripti Artium et Philosophiæ Baccalaurei, post Examen satis prolixum et rigorosum primò quidem in præsentia Illustrisimi et Reuerendisimi Dñi D, PETRI GEMBICKI Epi Cracę Ducis Seueriæ Cancellarii Academiæ amplissimi, Clarmorq Virorum Corona, a præfato D. Procancellario Licentiati. deinde paucis post diebus per Promotorem sibi ab Inclyta Facultate Philosophica prohoc Actu deputatum, publicè, ritu solenni 22 Aprilis Die Artium Magistri et Phiæ Doctores creati sunt, atque eo qui sequitur ordine collocati.

1 V.D. Ioannes Rolinski
2 V.D. Stanislaus Bieżanowski
3 V.D. Martinus Leśczynowic
4 R.D. Alexander Mikołżewski
5 V.D. Albertus Kotulecki
6 V.D. Albertus Matżranowski
7 V.D. Stephanus Dotkiewic
8 V.D. Sebastian Wilkołżewic
9 V.D. Sebastian Malegowski
10 V.D. Raphael Rascicki
11. V.D. Andreas Latkowski
12 V.D. Adamus Brykner
13 V.D. Stanislaus Papiocki
14 V.D. Nicolaus Iabłonski
15 V.D. Ioannes Rucki
16 R.D. Simeon Kawalczewski
17. V.D. Ioannes Rakowski
18 V.D. Ioannes Buglewski.

Promoti sunt per Clariss. Dnum M Martinum Słonkowic Collegam Maioris Collegii Regium 02 Hebraicæ Linguæ Professs.

✝

ANNO EODEM 1655.

DECANATV EIVSDEM M. IOANNIS RACKI Collegæ Maioris Regii Professoris. Hi Venerabiles Primæ in Artibus et Philosophia Laureæ Candidati feliciter absoluto Examine pro Feriis Cinerum in Consessu Clarissimorum Virorum Artium & Philosophiæ Baccalaurei Creati sunt, eoq; qui sequuntur ordine collocati.

1. V D Stanislaus Cminski
2. V R Augustinus Wolski.
3. V D. Thomas Gędzicki
4. V. D. Iosephus Szczucki
5. V. D. Hiacynthus Dąmbowski
6. V. D. Stanislaus Zelazowski
   Professor Novodvors. Coll. nor. postea injectus obyt.
7. V D. Casimirus Jarozewic
8. V D. Martinus Jazmulski
9. V D. Stanislaus Wolski

Promoti per Excellum Dnum Oratorem COLEAM

10. V D. Iacobus Kosinski
11. V D Andreas Synglarowic
12. V D. Casimirus Iaszowski
13. V D Paulus Lorkowic
14. V. D. Valentinus Politinski — Pyszer Peregrinus
15. V. D. Paulus Lassicki
16. V D. Matthias Niedzielski
17. V D. Martinus Trzodtowic.

Florianum Leprecki Silesium MAIOREM.

Anno Domini 1655

Commutatione Aestiuali

Ordo VV DD Baccalaureorum Promotorum sub Decanatu

A. a. Excellentis Dni Stanislai Slachcicka J.U.D. Coll. Minoris

hic est

1 Franciscus Kral — non expectauit promotionem sed discessit ob metum Suecorum aduenientium.

2 Nicolaus Broscius

3 Franciscus Gerard

4 Joannes Zeglowic

5 Alexander Rayzner

6 Joannes Gostomiowski

7 Stanislaus Kuklinski.

8 Matthias Kotulecki

9 Josephus Grzegorski

10 Stanislaus Campelidas

11 Joannes Winkler Zowiąg.

12 Stanislaus Wydepkowic.

13 Josephus Grzybowski

14 Andreas Sątecki

15 Joannes Maychowic.

Reliqui promoti sunt per E. D. M. Martinum Słopkowic Collegam Maiorem. Die 24 Septembris

1
2
3
4
5
6
7
8
9
10
11
12
13
14
15